

1 SHAWN D. HAGERTY, Bar No. 182435
shawn.hagerty@bbklaw.com
2 BEST BEST & KRIEGER LLP
655 West Broadway
3 15th Floor
San Diego, California 92101
4 Telephone: (619) 525-1300
Facsimile: (619) 233-6118
5

Electronically FILED by
Superior Court of California,
County of Los Angeles
1/09/2026 2:39 PM
David W. Slayton,
Executive Officer/Clerk of Court,
By L. Albino, Deputy Clerk

6 CHRISTOPHER MARK PISANO, Bar No. 192831
christopher.pisano@bbklaw.com
7 BEST BEST & KRIEGER LLP
300 South Grand Avenue
25th Floor
8 Los Angeles, California 90071
Telephone: (213) 617-8100
9 Facsimile: (213) 617-7480

10 Attorneys for Defendant and Cross-Complainant
11 CITY OF SAN BUENAVENTURA

EXEMPT FROM FILING FEES PURSUANT
TO GOVERNMENT CODE SECTION 6103

12 SUPERIOR COURT OF THE STATE OF CALIFORNIA
13 COUNTY OF LOS ANGELES

14
15 SANTA BARBARA CHANNELKEEPER, a
California non-profit corporation,

Case No. 19STCP01176

16 Petitioner,

Judge: Hon. William F. Highberger

17 v.

**CASITAS AND VENTURA STATUS
REPORT**

18 STATE WATER RESOURCES CONTROL
19 BOARD, et al,

20 Respondents.

21 CITY OF SAN BUENAVENTURA, et al.,

Action Filed: Sept. 19, 2014

Trial Date: Not Set

22 Cross-Complainant,

Status Conference Date: January 16, 2026

Status Conference Time: 10:00 a.m.

23 v.

24 DUNCAN ABBOTT, an individual, et al.,

25 Cross-Defendants.
26
27
28

1 **I. INTRODUCTION**

2 Defendant and Cross-Complainant the City of San Buenaventura (Ventura) and Cross-
3 Defendant the Casitas Municipal Water District (Casitas) submit this Status Report regarding the
4 progress they are making toward resolving the issues in the City’s Third Amended Cross-
5 Complaint related to the San Antonio Creek Sub-Watershed, one of the largest sub-watersheds in
6 the Ventura River Watershed. Casitas and Ventura are pleased to report that they have reached
7 agreement on the terms of a Physical Solution for the San Antonio Creek Sub-Watershed
8 (Physical Solution). Consistent with the Court’s direction at the November 21, 2026 Status
9 Conference, Casitas and Ventura have attached the Physical Solution hereto as Exhibit “A”.

10 Ventura and Casitas wish to stress to the Court and to the parties that they are not asking
11 the Court to approve the Physical Solution at this time. Rather, Ventura and Casitas request that
12 the Court and the parties consider the proposed schedule for the future consideration of the
13 approval of the Physical Solution that is set forth in this Status Report. Ventura and Casitas will
14 be prepared at the January 16, 2026 Status Conference to discuss this proposed schedule and will
15 ask the Court to approve this schedule at the Status Conference. Ventura and Casitas will also
16 ask the Court to consider extending the current stay of the litigation beyond the current April 1,
17 2026 date to accommodate this schedule. Further time will be needed to reach an agreement on
18 the remaining portions of the case and to present a Final Judgment and Physical Solution for the
19 Court’s consideration.

20 **II. PROPOSED SCHEDULE**

21 To provide all parties with an opportunity to comment on the Physical Solution and to
22 decide whether to support it, Casitas and Ventura propose the schedule set forth below. This
23 schedule is based on the April 6, 2026 hearing/trial date that is the subject of the Order to Show
24 Cause being heard concurrently with the Status Conference.

25 Casitas and Ventura propose the following schedule:

- 26 • February 13, 2026: Last day for parties to submit comments to Casitas and
27 Ventura regarding the Physical Solution. Parties are encouraged to submit
28 comments earlier, if feasible, or arrange to meet with Casitas and Ventura to

1
2
3
4
5
6
7
8
9
10
11
12
13
14
15
16
17
18
19
20
21
22
23
24
25
26
27
28

discuss the Physical Solution during this period.

- March 6, 2026: Ventura and Casitas (and any other parties who stipulate to the Physical Solution) shall file and serve a final proposed Physical Solution and all supporting documents, along with a request for Court consideration of the Physical Solution on April 6, 2026.
- March 26, 2026: Parties shall file and serve any briefs in support of or in opposition to the Physical Solution. Briefs shall be limited to 15 pages.
- April 2, 2026: Ventura and Casitas (and any other parties who stipulate to the Physical Solution) shall file and serve any reply brief. Reply shall be limited to 10 pages.
- April 6, 2026: Hearing on Order to Show Cause Why the Court should not Adopt the Physical Solution.

III. CONCLUSION

This comprehensive adjudication and related lawsuit have been pending for over 11 years. The Physical Solution proposed by Casitas and Ventura will resolve a significant portion of the case, as a first step in a two-step process toward a Final Judgment and Physical Solution covering the entire Watershed. The schedule proposed by Casitas and Ventura will allow parties sufficient time to comment on and assess the Physical Solution, while continuing to move this long overdue process forward. Casitas and Ventura look forward to discussing this proposed schedule with the Court at the January 16, 2026 Status Conference.

Dated: January 9, 2026

BEST BEST & KRIEGER LLP

By: 
SHAWN D. HAGERTY
CHRISTOPHER M. PISANO
Attorneys for Defendant and Cross-Complainant
CITY OF SAN BUENAVENTURA

EXHIBIT A

1
2
3
4
5
6
7
8
9
10
11
12
13
14
15
16
17
18
19
20
21
22
23
24
25
26
27
28

SUPERIOR COURT OF THE STATE OF CALIFORNIA
COUNTY OF LOS ANGELES

SANTA BARBARA CHANNELKEEPER,
a California non-profit corporation,

Petitioner,

v.

STATE WATER RESOURCES
CONTROL BOARD, a California State
Agency; et al.,

Respondents.

Case No. 19STCP01176
Judge: The Honorable William F. Highberger

[PROPOSED] PHYSICAL SOLUTION FOR
THE SAN ANTONIO CREEK SUB-
WATERSHED (INCLUDING OJAI AND
UPPER OJAI VALLEY GROUNDWATER
BASINS).

CITY OF SAN BUENAVENTURA, a
California municipal corporation,

Cross-Complainant,

v.

DUNCAN ABBOTT, an individual; et al.

Cross-Defendants.

Action Filed: September 19, 2014
Trial Date: Not Set

1 Physical Solution and to address future disputes, if necessary. In addition, this Physical Solution
2 will ultimately be incorporated into a Final Judgment and Physical Solution in the **Action**.

3 **1. DESCRIPTION OF LITIGATION**

4 **1.1 Initiation of Litigation**

5 In September of 2014, Plaintiff Santa Barbara Channelkeeper (“**Channelkeeper**”) filed a
6 Complaint and Petition for Declaratory Relief and a Writ of Mandate (“**Complaint**”) pursuant to
7 Code of Civil Procedure section 1085 in the County of San Francisco Superior Court (Case No.
8 CPF-14-513875) against Defendant and Cross-Complainant City of San Buenaventura (“**City**”)
9 and Respondent State Water Resources Control Board (“**State Board**”). Channelkeeper asked
10 the Court to declare that the City’s extraction of water from Reach 4 of the Ventura River from
11 April through October is unreasonable, in violation of Article X, section 2 of the California
12 Constitution and to direct the State Board to perform alleged mandatory duties under Article X,
13 section 2, Water Code section 275, and the public trust doctrine, to prevent that alleged
14 unreasonable use by the City.

15 In response to the Complaint, the City filed a Cross-Complaint, and later a First Amended
16 Cross-Complaint, against other **Surface Water** and **Groundwater** users in the Ventura River
17 Watershed who it alleged affect the flow of water in the Ventura River. The San Francisco
18 Superior Court granted Channelkeeper’s motion to strike the City’s First Amended Cross-
19 Complaint.

20 **1.2 Appeal and Court of Appeal Decision**

21 The City appealed the decision to strike its First Amended Cross-Complaint. On January
22 30, 2018, the Court of Appeal, First Appellate District, Division Two, reversed the San Francisco
23 Superior Court’s decision and remanded the matter in *Santa Barbara Channelkeeper v. City of*
24 *San Buenaventura* (2018) 19 Cal.App.5th 1176.

25 **1.3 Amended Pleadings and Transfer of Venue**

26 Following the Court of Appeal’s decision, by stipulation and order, venue for this case
27 was transferred from the San Francisco County Superior Court to the Los Angeles County
28

1 Superior Court on or about February 19, 2019, because venue in San Francisco imposed an
2 unnecessary burden on the numerous Parties and Persons who reside or own property in Ventura
3 County. The case was assigned to this Court.

4 Channelkeeper then filed a First Amended Complaint and Petition (“**Amended**
5 **Complaint**”), and the City filed a Second Amended Cross-Complaint. The Amended Complaint
6 alleges one claim for relief against the City for declaratory relief and four claims for relief against
7 the State Board for writ of mandate. On January 2, 2020, the City filed a Third Amended Cross-
8 Complaint (“**Amended Cross-Complaint**”). The Amended Complaint and the Amended Cross-
9 Complaint (collectively the “Action”) are the operative pleadings in the Action, subject to the
10 terms of **City Settlement** between the City and Channelkeeper described below.

11 In the Amended Cross-Complaint, the City named approximately 2,300 Cross-Defendants
12 who beneficially use or who have potential rights to use waters from the Ventura River and its
13 tributaries, including subterranean water flowing in a known and defined channels, and/or
14 Groundwater in the four separately defined **Department of Water Resources** (“DWR”) Bulletin
15 118 Basins (the “**Four Basins**”) located in the Watershed. As applied to this Physical Solution,
16 the Amended Cross-Complaint also alleged that the Court has in rem jurisdiction over all
17 property overlying the Four Basins. The Amended Cross-Complaint alleges the following nine
18 separate claims for relief: two claims for injunctive relief (first and second claims for relief), one
19 claim for entry of a physical solution (sixth claim for relief), and declaratory relief claims for
20 pueblo and/or treaty water rights, prescriptive water rights, appropriative water rights, municipal
21 priority, the human right to water, and reasonable and beneficial use (third, fourth, fifth, seventh,
22 eighth, and ninth claims for relief). The Amended Cross-Complaint asserts the City’s relative
23 priority rights to water, including, without limitation, a request for a comprehensive adjudication
24 of the Ventura River Watershed and the imposition of a physical solution. The Parties dispute
25 these claims. This Physical Solution resolves these disputes over Ventura’s Amended Cross-
26 Complaint as they relate to the San Antonio Creek Sub-Watershed by establishing an approach to
27
28

1 maintain and enhance the suitable habitat for the Ventura River Steelhead Population in the San
2 Antonio Creek Sub-Watershed.

3 **1.4 Service of Parties and Default**

4 On or about November 21, 2019, the Court granted the City’s motion to approve a notice
5 of adjudication and form answer pursuant to Code of Civil Procedure section 836. In accordance
6 with the Court’s order and pursuant to the Amended Cross-Complaint, and as specific to this
7 Physical Solution, the City has served or provided notice to: (1) all property owners overlying the
8 Basins; (2) all property owners whose property is contiguous to San Antonio Creek or its
9 tributaries, other than the federal government; and (3) all known holders of appropriative water
10 rights to San Antonio Creek or its tributaries, other than the federal government. On or about
11 April 15, 2021, the City filed its Notice of Completion of Mailing in accordance with Code of
12 Civil Procedure section 836(e). The City has also filed all required proofs of personal service and
13 has processed all required notices of default for Parties who have failed to appear in the Action.

14 A complete list of all Cross-Defendants located within the San Antonio Creek Sub-
15 Watershed covered by this Physical Solution is contained in Exhibit “D” to this Physical
16 Solution. Exhibit “D” lists all known parcels that (1) are owned by Cross-Defendants and/or (2)
17 are overlying the Basins.⁴ Exhibit “D” thus provides a list of parcels known to be bound by the
18 Physical Solution, but it does not necessarily constitute a complete and exhaustive list of parcels
19 that are bound or will be bound by the Physical Solution now or in the future.

20 Numerous Cross-Defendants located within the San Antonio Creek Sub-Watershed have
21 previously filed Stipulations to be bound by this Physical Solution. A list of those Cross-
22 Defendants is also contained in Exhibit “D” to this Physical Solution.

23 Numerous Cross-Defendants have failed to stipulate to the Physical Solution, have not
24 responded timely, or at all, to the Amended Cross-Complaint, and their defaults have been
25 entered. Notice of this Physical Solution has been given to the defaulted Cross-Defendants,

26
27

⁴ On September 3, 2019, DWR provided a data file to the City containing information for all parcels overlying the
28 Basins, and the City has inserted the assessor parcel numbers for all of those parcels into Exhibit “D”.

1 together with the opportunity to be heard regarding this Physical Solution. All defaulted Cross-
2 Defendants, and their successors and assigns, are subject to the terms of the Physical Solution,
3 and this Court’s continuing jurisdiction as set forth herein. Default judgment will be entered as to
4 these defaulted Cross-Defendants when a Final Judgment and Physical Solution is entered in the
5 Action.

6 In accordance with Code of Civil Procedure section 836, the City provided notice of this
7 Action to all property owners who were not otherwise named Parties to this Action and who own
8 property overlying the Basins. Property owners who elected to become Parties to this Action are
9 bound by this Physical Solution as Parties. Consistent with Code of Civil Procedure section
10 836(k), property owners who did not elect to become Parties are also bound by this Physical
11 Solution through the Court’s in rem jurisdiction of their property. Therefore, all Persons holding
12 fee title to real property overlying the Ojai and Upper Ojai Basins, whether or not they chose to
13 become a Party in this Action, are subject to the terms of this Physical Solution.

14 **1.5 Answers, Cross-Complaints, and Intervention**

15 The Court approved two form answers for use in this Action, (1) “Form Answer” for
16 overlying landowners who received mailed notice of the Action and (2) “Court-Approved Answer
17 for Cross-Defendants Named in the City of San Buenaventura’s Third Amended Cross-
18 Complaint.” Certain Cross-Defendants within the San Antonio Creek Sub-Watershed answered
19 the Amended Cross-Complaint by filing the “Court-Approved Answer for Cross-Defendants
20 Named in the City of San Buenaventura’s Third Amended Cross-Complaint” or by filing some
21 other answer thereto. Certain other property owners in the Basins, including but not limited to
22 those to whom the City provided required notice in accordance with Code of Civil Procedure
23 section 836, elected to become Parties in this action by filing the “Form Answer.”

24 On or about December 6, 2019, the Court granted the unopposed motions of the State
25 Board and the **California Department of Fish & Wildlife** (“CDFW”) to intervene in the Action,
26 specifically in the Amended Cross-Complaint under Code of Civil Procedure section 387,
27 subdivision (d)(2). The State Board and CDFW, with Court approval, elected not to file either a
28

1 complaint or answer in intervention, but instead filed notices of appearance in connection with the
2 Amended Cross-Complaint, subjecting themselves to the Court’s jurisdiction as **Bound Parties**
3 and in the absence of their tendering an affirmative pleading, limiting themselves to the issues
4 raised in the existing pleadings in the Action.

5 **1.6 City Settlement**

6 On or about September 30, 2019, Channelkeeper and the City entered into a settlement
7 agreement that resulted in the partial dismissal of Channelkeeper’s cause of action against the
8 City, pending entry of this Physical Solution (“City Settlement”). On or about August 20, 2020,
9 Channelkeeper and the City agreed to amend the City Settlement. The City Settlement, as
10 amended, included a full waiver and release of Channelkeeper’s claims, other than to a claim for
11 certain specific attorney fees and the right to “comment on, support, or challenge the physical
12 solution proposed by any party in the Action.” On or about June 21, 2021, this Court entered an
13 Order dismissing with prejudice Channelkeeper’s claims against the City as specified in the
14 Order.

15 **1.7 Court Order Fixing Basin Boundaries and Watershed Boundaries**

16 On January 13, 2022, the Court issued an Order Establishing Watershed and Basin
17 Boundaries. In the Order, the Court established the boundaries of the Ventura River Watershed
18 for purposes of the Action to be the boundaries defined by the U.S. Geological Survey National
19 Hydrological Dataset and Watershed Boundary Dataset as the 10-digit Hydrologic Unit Code
20 1807010101—Ventura River Watershed. In addition, the Order established that there are four
21 groundwater basins or sub-basins defined by DWR located wholly or partially within the
22 Watershed. The Court determined that for purposes of this Action the boundaries of the four
23 basins are the boundaries defined by DWR in Bulletin 118 and identified as follows: (a) basin 4-
24 1, the Upper Ojai Valley Groundwater Basin (“Upper Ojai Basin”); (b) basin 4-2, the Ojai Valley
25 Groundwater Basin (“Ojai Basin”); (c) basin 4-3.01, the **Ventura River Valley—Upper**
26 **Ventura River Sub-Basin (“Upper Ventura Basin”)**; and (d) basin 4-3.02, the **Ventura River**
27 **Valley—Lower Ventura River Sub-Basin (“Lower Ventura Basin”)**.

1 This Physical Solution implements the Court’s Order Establishing Watershed and Basin
2 Boundaries for the Ojai and Upper Ojai Valley Groundwater Basins as noted above.

3 **1.8 Stay of Action and Structured Mediation**

4 On or about April 12, 2022, the Court, at the request of the Ventura and Cross-Defendants
5 **Casitas Municipal Water District (“Casitas MWD”)**, the **City of Ojai (“Ojai”)** and the **East**
6 **Ojai Group**, ordered the Action stayed for six (6) months to September 30, 2022. The purpose
7 of the stay was to allow these four parties to engage in structured mediation. The Court has
8 subsequently extended the stay of the Action on several occasions to permit the structured
9 mediation to continue and expanded the mediation to include other Parties. This Physical
10 Solution resolves issues related to the San Antonio Creek Sub-Watershed that were the focus of
11 the original mediation between the four original mediating parties.

12 **1.9 Interim Order Confirming An Exempt Cross-Defendant Class**

13 On or about October 7, 2022, the Court entered an Interim Order Confirming An Exempt
14 Cross-Defendant Class establishing a class of **Exempt Parties** under Code of Civil Procedure
15 section 833(d) who self-identify as diverting or extracting less than five (5) **Acre-Feet Per Year**
16 **(“AFY”)** of water from the Ventura River Watershed. The Interim Order specified certain terms
17 and conditions for the Exempt Parties, and directed that any final judgment in this Action
18 incorporate, with more detail as appropriate, the class of Exempt Parties and the terms and
19 conditions specified in the Interim Order. This Physical Solution includes the class of Exempt
20 Parties within the San Antonio Creek Sub-Watershed and the required terms and conditions from
21 the Interim Order.

22 **1.10 The Court’s Jurisdiction**

23 California court has subject matter jurisdiction over actions pursuant to Code of Civil
24 Procedure section 410.50 and may hear claims that share a common nucleus of facts as well as
25 any related matter which would promote judicial efficiency. Article X, section 2 of the California
26 Constitution is self-executing and provides courts with jurisdiction over water right and water use
27 claims. Additionally, Code of Civil Procedure sections 830 et seq. (the **“Comprehensive**

1 **Adjudication Statute**”) provides statutory authority for the comprehensive adjudication of a
2 groundwater basin as defined by DWR Bulletin 118. Courts also have in rem jurisdiction over
3 claims to right in real property. This Action includes various causes of action including claims
4 related to the reasonable and beneficial use of Surface Water within the Ventura River Watershed,
5 various claims for declaratory relief and a request for the comprehensive adjudication of four
6 DWR Bulletin 118 Groundwater basins or subbasins. Based on all or some of the authorities
7 summarized above, this Court has jurisdiction over the Action and may impose this Physical
8 Solution concerning the San Antonio Creek Sub-Watershed.

9 On or about March 8, 2019, the State Board submitted a letter to the Honorable Kevin C.
10 Brazile, Presiding Judge of the Los Angeles Superior Court, regarding the judicial assignment of
11 this Action and specifically requesting coordination with the Judicial Council. The Court finds
12 that pursuant to Code of Civil Procedure section 838(a)(1), assignment by the Judicial Council is
13 not required because the Action was not filed and is not being heard in a county that overlies the
14 Basins or any portion of the Basins. In addition, the Court has conferred with the Judicial
15 Council and has determined that no action by the Judicial Council is required. No Party
16 challenged this determination.

17 The Court’s Order of November 21, 2019 and the Comprehensive Adjudication Statute
18 require that all Persons having or claiming any right, title, or interest to Groundwater within the
19 Basins be notified of the Action. Notice has been given pursuant to the Court’s order and the
20 Comprehensive Adjudication Statute. All Persons having or claiming any right, title, or interest
21 to Groundwater within the Basins have been given an opportunity to become Parties to the Action
22 in accordance with the Code of Civil Procedure. All named Parties who have not been dismissed
23 or defaulted have appeared or have been given adequate opportunity to appear. The Court
24 therefore has personal jurisdiction over those Parties.

25 The Court therefore has jurisdiction to enter this Physical Solution on all Bound Parties,
26 including any objecting Party, to this Action as it relates to the San Antonio Creek Sub-
27 Watershed.

1 **2. VENTURA RIVER WATERSHED, THE SAN ANTONIO CREEK SUB-**
2 **WATERSHED AND THE BASINS**

3 This Physical Solution addresses issues associated with the San Antonio Creek Sub-
4 Watershed. This Physical Solution will ultimately be included in a Final Judgment and Physical
5 Solution in the Action which covers the Watershed. Therefore, to provide context for this
6 Physical Solution, a general description of the Watershed is provided below, followed by a
7 description of the San Antonio Creek Sub-Watershed and the Ojai and Upper Ojai Basins.

8 **2.1 The Ventura River Watershed**

9 The Ventura River Watershed is a coastal watershed located in southern California, with
10 an approximate catchment area of 226 square miles. The majority of the Watershed is located in
11 western Ventura County, with a small portion (approximately 4%) located in east Santa Barbara
12 County. The Watershed is fan-shaped and measures eighteen miles north to south and is
13 seventeen miles at its widest point. A depiction of the Watershed is included in Exhibit “B” to
14 this Physical Solution.

15 The upper reaches of the Watershed lie within the Topatopa Mountains, Santa Ynez
16 Mountains, and the greater Transverse Ranges, with ridges in these ranges delineating the upper
17 extent of the Watershed. The elevation of the Watershed varies from approximately 6,000 feet to
18 sea level at the coastal lagoon and estuary. The total length from the furthest headwaters to the
19 Pacific Ocean is over approximately thirty-three miles.

20 Steep mountains and foothills comprise most of the land area in the Watershed, covering
21 most of its north half and framing it on three sides, with a large portion of this area being U.S.
22 Forest Service land or other conserved lands. Land use in the Watershed is divided between
23 National Forest, open space, urban or industrial, and agricultural or rural designations. The
24 largest portion, approximately 75% of the Watershed is wildlands, composed of U.S. Forest
25 Service land (55%) and open space lands (20%), which includes both land set aside for
26 conservation and land currently leased for oil and gas exploration and production. Agricultural or
27 rural areas comprise 20.5% of the Watershed and are primarily used for orchards and grazing.

1 Urban or industrial lands use comprise approximately 4.5% of the Watershed and is divided
2 among the municipalities of the City of Ojai, the western portion of the City of Ventura, and the
3 communities of Meiners Oaks, Mira Monte, Oak View, Live Oak Acres, and Casitas Springs, a
4 DWR-designated disadvantaged community. Most of these developed areas are located on the
5 valley floor near to or within the Ventura River's floodplain.

6 Precipitation in the Watershed is highly variable both spatially and temporally. Spatially,
7 the upper portion of the Watershed receives, on average, double the annual volume of rainfall
8 received in the lower portion of the Watershed. Seasonally, most rain occurs between November
9 and April, with minimal rain occurring between May and September. Based on historical records,
10 the Watershed experiences large differences in annual rainfall volume, with regular cycles of wet
11 and dry years at least partially influenced by El Nino and La Nina oceanic temperature cycles.
12 Multi-year periods of drought followed by wet conditions and associated intense flooding and
13 high erosion events are a common occurrence in the Watershed.

14 The Watershed is home to many species, including the Ventura River Steelhead
15 Population, part of the population of **Southern California Steelhead**, a species listed as
16 endangered under the federal and state **Endangered Species Acts**, as described in more detail
17 below. The regular periods of drought experienced in the Watershed, coupled with the historical
18 development create challenges to the survival of the Ventura River Steelhead Population. Natural
19 precipitation does not occur in sufficient magnitude in certain years and/or in drought condition
20 years to enable the successful migration of the steelhead to and from the Pacific Ocean for the
21 completion of its lifecycle. Consequently, suitable sheltering habitat that enables the Ventura
22 River Steelhead Population to survive during dry periods is required to be created through human
23 intervention to maintain the population within the Watershed.

24 The Ventura River Watershed consists of both Surface Waters, including the Ventura
25 River and its tributaries, and the Four Groundwater Basins, including the Basins. These various
26 components of the Watershed as they relate to this Physical Solution are described below.

1 **2.2 Ventura River System**

2 The Ventura River flows through the middle of the Watershed, draining tributaries along
3 an approximately 33 mile course from its headwaters to the Pacific Ocean. The main tributaries
4 to the Ventura River include Matilija Creek, North Fork Matilija Creek, San Antonio Creek,
5 Coyote Creek, and Cañada Larga Creek.

6 The upper portions of the Ventura River and its primary headwaters Matilija Creek and
7 North Fork Matilija Creek typically have perennial flow from the higher moisture in the
8 mountainous climate and higher rainfall volumes in the upper catchment. The Ventura River in
9 this portion flows through narrow canyon formations with a steep bed slope resulting in high
10 energy flows.

11 The middle section of the Ventura River, from the Robles Diversion to the confluence
12 with San Antonio Creek, consists of lower-gradient braided channels incised into a wider
13 floodplain. Due to the high permeability of the bed material, the water table gradient, and the
14 nature of the aquifer in this location, the middle reach, along with the area just upstream of the
15 Robles Diversion, is often dry.

16 The lower section of the Ventura River, from its confluence with San Antonio Creek to
17 the estuary, is fed by contributions from river channel upwelling beginning just upstream of San
18 Antonio Creek, the Ojai Valley Sanitary District’s wastewater facility, and small intermittent and
19 ephemeral discharges from a number of small side canyons and tributaries.

20 **2.3 The San Antonio Creek Sub-Watershed**

21 The San Antonio Creek Sub-Watershed is located in the Ojai Valley region of the Ventura
22 River Watershed. It is one of the largest sub-watersheds of the Ventura River Watershed,
23 draining an approximately 50-square-mile area. (See Exhibit “C”). The San Antonio Creek Sub-
24 Watershed is characterized by tectonically active mountains dominated by chaparral and exposed
25 bedrock with narrow ephemeral and intermittent streams. There are no major surface water
26 reservoirs within the San Antonio Creek Sub-Watershed.

27
28

1 San Antonio Creek is the largest stream in the San Antonio Creek Sub-Watershed. San
2 Antonio Creek’s headwaters are formed by the convergence of Gridley and Senior Canyon
3 creeks. The Creek flows southwest and ultimately converges with the Ventura River above
4 Casitas Springs. San Antonio Creek is fed by four primary tributary streams including McNell
5 Creek, Thacher Creek, Reeves Creek and Lion Creek. A number of small named and unnamed
6 ephemeral drainages also contribute flow to San Antonio Creek.

7 Flow in San Antonio Creek is highly variable and driven by rain events. Peak flow
8 typically occurs between December and April of any given water year and baseflow generally
9 falls to 0 cubic feet per second between June and October. According to the **Final Groundwater**
10 **Sustainability Plan for the Ojai Valley Groundwater Basin (“Ojai GSP”)**, “the average water
11 year stream discharge is 11,230 AF (Figure 2-9, San Antonio Creek Stream Discharge).” (Ojai
12 GSP, p. 2-58).

13 The Ojai Basin is located within the San Antonio Creek Sub-Watershed. Most of the
14 Upper Ojai Basin is also located within the San Antonio Creek Sub-Watershed, with a small
15 portion of the Upper Ojai Basin located outside of the San Antonio Creek Sub-Watershed and the
16 Ventura River Watershed. These two Basins are described in more detail below.

17 **2.3.1 The Ojai Basin**⁵

18 The Ojai Basin is situated in a small east-west oriented valley in the Topatopa Mountains
19 of the Transverse Ranges geomorphic province of Southern California. The Ojai Basin is located
20 approximately 11 miles inland from the Pacific Ocean. The land surface elevation of the Basin
21 ranges from approximately 630 feet above mean sea level along the south-western boundary
22 where San Antonio Creek exists the Basin to approximately 2,080 feet above mean sea level at
23 the southern flank of the Topatopa Mountains. The surface area of the Basin is estimated at 6,830
24 acres and DWR estimates maximum storage capacity of about 85,000 AF and a sustainable yield
25 of approximately 5,026 AFY. The Basin’s maximum capacity does not reflect the amount of
26

27 ⁵ The Ojai Basin is also sometimes referred to in this Physical Solution as “OVGB”.

1 available water and much of the Basin’s capacity is not usable or economically recoverable due to
2 its depth and water quality.

3 The Ojai Basin is designated as DWR Basin Number 4-2 and has been designated by
4 DWR as a high priority basin under SGMA. The Ojai Basin Groundwater Management Agency
5 (“OBGMA”) prepared and timely submitted the Ojai GSP, and on or about October 26, 2023, the
6 DWR approved the Ojai GSP. The Ojai Basin routinely recharges and is not in an overdraft
7 condition. (See excerpt from the Ojai GSP in Exhibit “E”).

8 The boundaries of the Ojai Basin are mainly mountain ranges, where the geology does not
9 allow significant alluvial Groundwater flow or storage. To the north of Ojai, the Topatopa
10 Mountains form the Basin boundary. Black Mountain and the Santa Ana fault bound the Basin to
11 the south, and non-permeable rock units along the eastern and western edges prevent significant
12 Groundwater flow into or out of the basin. The Ojai Basin is separated from the Upper Ojai Basin
13 by the Santa Ana-Arroyo Parida Fault and Black Mountain. The western boundary of the Ojai
14 Basin is a bedrock high and associated groundwater divide that separates the Ojai Basin from the
15 Upper Ventura Basin.

16 The Ojai Basin has areas of confined, semi-confined, and unconfined Groundwater.
17 Water-bearing units of the OVGB include alluvial deposits and fractures and interstices of
18 underlying Tertiary rocks. The alluvium is composed of units of sand, gravel, and clay up to 50 to
19 100 feet thick that pinch out toward the lateral edges of the OVGB (Figure 6) (Kear 2005;
20 DBS&A 2011, 2020). The alluvial deposits are the most productive units in the OVGB, with well
21 yields ranging from 100 to 600 gallons per minute (GPM) (DWR 2004). The weathered Tertiary
22 rocks are typically consolidated and yield minor amounts of poor-quality water, with well yields
23 typically between 2 to 5 GPM, but reaching a maximum of about 50 GPM (DWR 2004). The
24 contact of the alluvial unconsolidated deposits of Pleistocene to Holocene age with the Tertiary
25 rocks define the base of the OVGB. The primary storage units for groundwater are approximately
26 four discrete sand and gravel units on the order of up to 100 feet thick each, which are sourced
27 near the alluvial fan heads in the northeast side of the Ojai Valley (Kear 2005; OBGMA 2018).

1 The individual coarse-grained sand and gravel aquifer units comprising the primary production
2 aquifer are thickest in the northern and eastern areas of the OVGB and thinnest in the southern
3 and western areas of the OVGB where fine grained lacustrine and floodplain deposits of up to
4 approximately 100 feet thick predominate as confining layers creating a multi-layered aquifer
5 system (DBS&A 2011; Kear 2005; OBGMA 2018). Groundwater within the primary production
6 aquifer is predominantly under unconfined conditions near the alluvial fan heads and semi-
7 confined to mostly confined in the central, southern, and western portions of the OVGB (Kear
8 2005, 2021). The alluvial deposits are deepest in the central and southern areas of the OVGB
9 (Kear 2005; DBS&A 2011, 2020). The maximum total thickness of the alluvial deposits is
10 approximately 900 feet (DBS&A 2011, 2020).

11 The uppermost confining clay unit, which generally extends from up to 30 to 130 feet
12 below ground surface (bgs), is the thickest and most extensive aquitard. As provided in the Ojai
13 GSP, “[b]ased on available lithologic, streamflow, and groundwater level and quality data, there
14 is a shallow perched aquifer in the southern and western portion of the OVGB that is in hydraulic
15 connection with surface water of San Antonio Creek and its tributaries. The shallow perched
16 aquifer is separated from the deeper confined production aquifers by an extensive clay aquitard
17 (Kear 2005, 2021; OBGMA 2018). Groundwater levels in the shallow perched aquifer exhibit a
18 stable trend with little seasonal fluctuation or response to groundwater extraction while
19 groundwater levels in the primary production aquifer show the effects of groundwater extraction
20 (Figure 2-37, Shallow Perched Aquifer and Deep Production Aquifer Groundwater Level Trends;
21 Kear 2021). Surface water in San Antonio Creek and groundwater in the perched aquifer have a
22 similar calcium-bicarbonate/sulfate water character, whereas groundwater in the primary
23 production aquifer has a sodium-bicarbonate/chloride water character (Kear 2021). Figure 2-38,
24 Lower San Antonio Creek Hydrogeologic Conceptual Model, illustrates the hydrogeology of the
25 OVGB along lower San Antonio Creek as described above.” (See Exhibit “E”.)

26 The shallow perched aquifer generally extends from approximately 15 to 30 feet bgs and
27 is present in the southwestern portion of the OVGB (Figures 6 and 7) (Kear 2005, 2021). The
28

1 shallow perched aquifer is generally known as the Southwest Upper Saturated Zone or SWUSZ.
2 The SWUSZ drains to the down gradient reaches of the San Antonio Creek and emerges as
3 surface flows southwest of the basin boundaries. To protect the SWUSZ from future extractions
4 the OBGMA has adopted Ordinance No. 12 prohibiting new production wells in the SWUSZ. In
5 contrast, the GSP does not require any management actions related to Groundwater extractions in
6 the primary production aquifer to address Surface Water impacts in light of the connectivity
7 assessment contained in Section 2.3.4.6 of the GSP. (See Exhibit “E”). The OBGMA manages
8 the primary production aquifer by requiring all production wells, regardless of size, be metered
9 and report extractions quarterly. Applications for new or replacement wells must be permitted
10 and demonstrate that the well will not impact the overall sustainability of the Basin, as defined in
11 Section 3.1.3 of the Ojai GSP. Based on the assessment of connectivity in the Ojai GSP, the only
12 known direct and sustained communication between Groundwater and Surface Water in San
13 Antonio Creek is limited to the SWUSZ.

14 **2.3.2 The Upper Ojai Basin**

15 The Upper Ojai Basin is located southeast of the Ojai Basin on the eastern border of the
16 Watershed. It is the smallest of the Basins in the Watershed, encompassing 3,806 acres or 5.95
17 square miles, and has a DWR-estimated maximum storage capacity of 6,000 AF. The Upper Ojai
18 Basin is an intra-montane depression, bounded on all sides by mountain ranges and thrust faults
19 that mark the boundary between mountains and the valley floor. On the northern edge, Black
20 Mountain and the San Cayetano fault separate the basin from the Ojai Basin. To the south, the
21 Sulfur Mountains and the Lion fault mark the boundary of the Groundwater storage zone. Lion
22 Canyon Creek flows through the Basin and under certain wet conditions contributes flow to San
23 Antonio Creek. Under certain wet conditions, these flows can continue on to the Ventura River.
24 The relationship, if any, between Groundwater in the Upper Ojai Basin and Surface Water in Lion
25 Canyon Creek is currently unknown due to the geology, sparse population, predominance of dry
26 farming methods, and comparatively extensive use of imported water supplies from Casitas
27 MWD. As part of the implementation of this Physical Solution, this relationship, if any, may be
28

1 further characterized and adjustments to this Physical Solution may be made in the future based
2 on additional information.

3 The Upper Ojai Basin is split into halves by a Surface water divide, where the eastern
4 portion lies outside of the Ventura River Watershed and drains into the watershed in the Santa
5 Paula area. This Physical Solution only addresses areas of the Basin with the San Antonio Creek
6 Sub-Watershed that have the possibility of affecting flows in San Antonio Creek. The Upper Ojai
7 Basin is designated as DWR Basin Number 4-1 and has been designated by DWR as a very low
8 priority basin under SGMA.

9 **3. REASONABLE AND BENEFICIAL USES OF THE SAN ANTONIO CREEK SUB-**
10 **WATERSHED**

11 Currently, the water needs within the San Antonio Creek Sub-Watershed, regardless of
12 claim of right, are supplied entirely from local Surface Water and Groundwater. At the time of
13 this Physical Solution, no significant imported water is used within the San Antonio Creek Sub-
14 Watershed. Casitas MWD is developing plans to bring imported water into its service area,
15 which could in the future be supplied to the San Antonio Creek Sub-Watershed, but that project
16 is not complete at this time. Therefore, local water from the San Antonio Creek Sub-Watershed⁶
17 is critical to life within the Sub-Watershed, to the local economy, and to the health and safety of
18 the region. Local water from the Sub-Watershed is vital for a variety of both consumptive and
19 instream reasonable and beneficial uses. These reasonable and beneficial uses are described in
20 more detail below.

21 **3.1 Consumptive Uses**

22 Water from the Sub-Watershed supports a variety of reasonable and beneficial
23 consumptive uses, including municipal, agricultural, recreational, and some minor industrial uses
24 under various claims of water right, e.g., riparian, overlying, appropriative, and prescriptive. The
25 municipal and agricultural uses are described below.

26
27
28 ⁶ The San Antonio Creek Sub-Watershed is at times referred to in this Physical Solution as the “Sub-Watershed”.

1 **3.1.1 Reasonable and Beneficial Municipal Uses**

2 Water for municipal and residential uses in the Sub-Watershed is primarily provided by
3 Casitas MWD. Due to strict conservation efforts, urban water demand has not increased
4 significantly in recent decades, despite growth in population.

5 Casitas MWD is currently the largest water purveyor in the Sub-Watershed, providing
6 water to both water resale agencies and retail customers. Casitas MWD uses Surface Water
7 diverted from the Ventura River through the Robles Diversion into Lake Casitas, runoff from the
8 surrounding area adjacent to Lake Casitas, and Groundwater from wells in the Upper Ventura and
9 Ojai Basins, to provide municipal service to its retail and wholesale customers in the Sub-
10 Watershed. Casitas MWD has implemented significant conservation efforts to reduce municipal
11 demand, including a Water Shortage Contingency Plan, consistent with the Urban Water
12 Management Planning Act. During recent drought conditions, Casitas MWD declared Stage 3
13 water supply conditions and implemented restrictions on residential irrigation, reduced customer
14 allocations, and prohibited waste. These restrictions included prohibitions on water waste,
15 restrictions on the timing of residential irrigation, and a 30% reduction in all customers’
16 individual allocations for their non-essential outdoor use. Casitas MWD also operates many
17 conservation programs including free water surveys, free water conservation devices, and rebates
18 for small irrigation controllers. In addition, Casitas MWD offers an agricultural rebate program
19 that encourages greater water use efficiency for farms and ranches within its service area.

20 In addition, water for domestic use is provided by way of private wells located on private
21 property.

22 **3.1.2 Reasonable and Beneficial Agricultural Uses**

23 Use of water from the Sub-Watershed for reasonable and beneficial agricultural uses
24 supports a significant farming economy within the Watershed. Water sources to support
25 reasonable and beneficial agricultural uses include Groundwater from private wells or from small
26 water companies, with water from Casitas MWD used for supplemental or backup water.
27 Agriculture has implemented significant conservation efforts; specifically, highly efficient
28

1 irrigation systems (drip, micro sprinkler, and combinations thereof) are employed on the majority
2 of irrigated agriculture, irrigation systems are routinely tested for distribution uniformity, and
3 irrigation runoff is minimal in the Sub-Watershed.

4 Agricultural users within the Watershed include but are not limited to members of the East
5 Ojai Group and family farms in the Ojai Valley.

6 **3.1.3 Changes in Consumptive Use**

7 There was significant population growth in Ventura County from 1960 through 2010,
8 increasing from approximately 115,000 people in 1950 to 199,000 people in 1960 and then
9 increasing in 1970 (376,000 people), 1980 (529,000 people), 1990 (669,000 people), and 2010
10 (826,000 people). After 2010, population growth in the County slowed substantially and declined
11 over the period of 2017 to 2020. Despite this significant overall population growth over time,
12 consumptive use has not grown at a comparable rate due to conservation, changes in land use, and
13 increased agricultural efficiency. An analysis of average daily flow data from USGS Gages
14 located on the mainstem Ventura River at Casitas Bridge (Gage 11118500), San Antonio Creek
15 (gage 11117500), and North Fork Matilija Creek (gage 11116000) indicates that instream flows
16 metrics have been the same or slightly higher since the construction of the Casitas and Matilija
17 Dams in the 1950s and 1960s. Therefore, changes in consumptive use have not had a detectable
18 effect on instream flows within the period of record analyzed (1930-2019).

19 **3.2 Instream Uses the Ventura River Steelhead Population – *Oncorhynchus*** 20 **mykiss**

21 The Watershed, including the San Antonio Creek Sub-Watershed, is home to many
22 instream uses. It is home to endangered or threatened species, including the Ventura River
23 Steelhead Population, arroyo toad, California least tern, California red-legged frog, Foothill
24 yellow-legged frog, Least Bell's vireo, southwestern willow flycatcher, and western snowy
25 plover. This Physical Solution uses the health of the habitat necessary to support the Ventura
26 River Steelhead Population as one metric for the overall health of the instream uses in the San
27

1 Antonio Creek Sub-Watershed. The life stages, habitat, and other details regarding the Ventura
2 River Steelhead Population are described below.

3 The Watershed provides habitat for adult and juvenile steelhead migration and passage,
4 holding, spawning and juvenile rearing for both anadromous steelhead (i.e., here, the Ventura
5 River Steelhead Population) and resident rainbow trout (together classified taxonomically as
6 *Oncorhynchus mykiss*, which is typically abbreviated as *O. mykiss*). *O. mykiss* that remain in
7 freshwater throughout their lifecycle are referred to as rainbow trout and have a resident life
8 history form. *O. mykiss* that migrate to the ocean and then return to spawn in freshwater are
9 referred to as steelhead and have an anadromous life history form. Both life history forms can be
10 produced by a single set of parents depending on a variety of variables. The core goal of this
11 Physical Solution is to maintain and improve the habitat for the Ventura River Steelhead
12 Population, the anadromous life history form of the Southern California Steelhead, within the San
13 Antonio Creek Sub-Watershed, that has been listed as endangered under the Endangered Species
14 Act.

15 The anadromous life history form of *O. mykiss* in the Watershed has been designated as a
16 part of the Southern California Steelhead Distinct Population Segment or DPS. In 1997, the
17 **Southern California Steelhead Evolutionarily Significant Unit (“ESU”)** was listed as
18 endangered under the Federal Endangered Species Act. (62 FR 43937-01.) In 2005, critical
19 habitat for the Southern California Steelhead ESU was designated, including approximately 48
20 miles of the Ventura River and its tributaries within the Ventura River Hydrologic Unit. (70 FR
21 52488-01.) In 2006, the Southern California Steelhead DPS was listed as endangered.⁷ (71 FR
22 834-01.)

23 The life history of a Southern California Steelhead starts when a female excavates a
24 shallow nest, termed a “redd,” in streambed gravel and deposits eggs, which a male then
25 simultaneously fertilizes. The egg incubation period between fertilization and hatching varies,
26 lasting from about three (3) weeks to two (2) months depending on water temperature and other

27 _____
28 ⁷ Since 2006, the phrase Distinct Population Segment or DPS, has replaced ESU.

1 factors. After the eggs hatch, the young fish remain buried in the gravel nest for a period of time
2 as they develop (termed “alevins”) before emerging into the surface waters in two (2) to six (6)
3 weeks after hatching. The young free swimming fish, known as fry, remain in the creek or river
4 rearing for a period of one (1) to two (2) years as they grow and develop, during which time they
5 are referred to as parr.

6 Parr eventually undergo a physiological change known as smoltification that allows them
7 to migrate to saltwater (e.g., to the Pacific Ocean). After growing in the marine environment for
8 typically one (1) to two (2) years in Southern California, steelhead leave the marine environment
9 to reproduce in the freshwater environment (e.g., the Ventura River). Returning adults typically
10 migrate to their natal rivers or streams but can also spawn in non-natal streams. Steelhead, unlike
11 salmon, may on occasion (approximately 15% of the time) survive after spawning and migrate
12 back downstream to the ocean to spawn again the next year. Post-spawning adult steelhead are
13 termed Kelts. Steelhead, primarily females, may on occasion spawn two or three times before
14 they die.

15 The habitat and flow needs of the Southern California Steelhead are variable depending on
16 the life stage of the species. **Primary Constituent Elements (“PCEs”)** have been described by
17 the National Marine Fisheries Service for each life history stage of Southern Steelhead critical
18 habitat as essential to the conservation of the species. (70 FR 52630). The general PCEs for
19 steelhead are described below.

20 **3.2.1 Spawning**

21 Freshwater spawning sites with water quantity and quality conditions and substrate
22 supporting spawning, egg incubation, hatching, and larval development.

23 **3.2.2 Rearing**

24 Freshwater rearing sites with water quantity and floodplain connectivity to form and
25 maintain physical habitat conditions and support juvenile growth and movement; water quality
26 and forage supporting juvenile development; and natural cover such as shade, submerged and
27

1 overhanging large wood, large rocks and boulders, and juvenile and adult forage, including
2 aquatic invertebrates and fishes, supporting growth and maturation.

3 **3.2.3 Migration**

4 Freshwater migration corridors free of passage obstruction with water quantity and quality
5 conditions suitable for juvenile and adult movement and survival.

6 **3.2.4 Estuary**

7 Estuarine areas with water quality, water quantity, and salinity conditions suitable for
8 juvenile rearing and the physiological transitions between fresh- and saltwater (smolting).

9 **3.2.5 Marine Areas**

10 Nearshore and offshore marine areas with water quality and quantity conditions and
11 forage, supporting growth and maturation.

12 The San Antonio Creek Sub-Watershed plays an important role in supporting the life-
13 cycle needs of the Ventura River Steelhead Population. Particularly prior to the planned removal
14 of Matija Dam, the San Antonio Creek Sub-Watershed contains important habitat to support the
15 Ventura River Steelhead Population. This role played by the San Antonio Creek Sub-Watershed
16 is described more the Management Plan section of this Physical Solution.

17 **3.3 Protection of Both Instream and Consumptive Uses**

18 The purpose of this Physical Solution is to protect both the reasonable and beneficial
19 instream and consumptive uses in the San Antonio Creek Sub-Watershed described above.
20 Continued consumptive use of water from the San Antonio Creek Sub-Watershed is essential to
21 support human life, health and safety, and the Ventura County economy that is dependent on the
22 San Antonio Creek Sub-Watershed for this vital resource. At the same time, this Physical
23 Solution establishes a commitment to maintain and enhance habitat quality and availability for the
24 Ventura River Steelhead Population in the San Antonio Creek Sub-Watershed that would not
25 otherwise exist in natural conditions.

1 **4. PHYSICAL SOLUTION AND MANAGEMENT PLAN**

2 **4.1 Phasing of the Physical Solution and Consistency with SGMA**

3 The current habitat conditions in the San Antonio Creek Sub-Watershed have developed
4 over at least the past 150 years, and implementing efforts to improve those habitat conditions will
5 correspondingly take time. In recognition of the time scales involved, this Physical Solution is
6 divided into two main phases.

7 The first phase of the Physical Solution is the **Initial Implementation Phase**, a period
8 commencing upon the adoption of this Physical Solution and ending after the Matilija Dam is
9 removed. During the Initial Implementation Phase, the **Management Entity** will implement the
10 Management Plan, as defined herein, and will regularly update and manage it based on reliable
11 new information. Progress will be documented in annual reports to this Court, with a more
12 comprehensive assessment and summary of cumulative management efforts in the Annual Report
13 every five (5) years along with coordination on the Ojai GSP.

14 The second phase of this Physical Solution is the **Subsequent Implementation Phase**, a
15 ten-year period commencing at the end of the Initial Implementation Phase. During the
16 Subsequent Implementation Phase, the Management Entity will implement the Management Plan,
17 as amended to reflect changed conditions during the Initial Implementation Phase, and will
18 continue to regularly update the Management Plan based on new information. Progress and
19 management will be documented in annual reports to the Court, with a more comprehensive
20 assessment and summary of cumulative management efforts in the Annual Report every five (5)
21 years. Based on the final Annual Report, the Court will hold a hearing to determine whether
22 additional time is needed to achieve the **Management Objectives**, and may amend this Physical
23 Solution based on the results of that hearing.

24 The phasing of this Physical Solution is generally consistent with the timeframes of
25 **Sustainable Groundwater Management Act (“SGMA”)**. Although not required, aligning the
26 timeframes of this Physical Solution with the timeframes of SGMA will promote consistency
27 between these two efforts. As reflected in Water Code section 10727.2, GSPs under SGMA must
28

1 include measurable objectives, as well as interim milestones in increments of 5 years, to achieve
2 the sustainability goal in the basin within 20 years. Extensions of the 20-year sustainability goal
3 may be granted.

4 **4.2 The Management Plan**

5 A core feature of this Physical Solution is the **Management Plan** (also referred to as the
6 “**Plan**”), which requires the Management Entity to implement actions to maintain and improve
7 habitat for the Ventura River Steelhead Population in the San Antonio Creek Sub-Watershed, to
8 monitor and report results and to revise management actions as appropriate. The fundamental
9 goal of the Management Plan is to maintain and improve suitable habitat for the Ventura River
10 Steelhead Population in the San Antonio Creek Sub-Watershed.

11 Although rainfall and flow in the Sub-Watershed and the entire Watershed can be highly
12 variable from one year to the next, these variable conditions were present long before human
13 development. The flora and fauna native to the Watershed have well-developed mechanisms
14 particularly suited to thrive under a range of natural conditions if sufficient habitat is available.
15 The most significant changes to the Watershed over the historical period (generally 1929 through
16 2025) have been the construction of dams, water storage infrastructure, flood control
17 infrastructure, increases in agricultural and urban development on riparian lands which resulted in
18 corresponding degradation and loss of suitable habitat. Wildfires over this period also
19 contributed to the degradation of habitats. (see: <https://ojaihistory.com/major-ojai-fires/>).
20 Historical flow records are available prior to 1959 (pre-development conditions) and post-1959
21 (post-development conditions) in three critical reaches in the Watershed: Ventura River near
22 Foster Park, lower San Antonio Creek, and North Fork Matilija Creek. The population of western
23 Ventura County was substantially lower in the pre-development period, and most major water
24 infrastructure projects were either new (Matilija Dam) or did not yet exist (e.g. Robles Diversion
25 and Casitas Dam), and the habitat in those specific reaches, in normal and wet years, were
26 previously reported to be occasionally supportive of the Ventura River Steelhead Population. By
27 1959, Matilija Dam, Casitas Dam, and the Robles Diversion Canal were all completed projects.

1 Additionally, the human population in western Ventura County increased from 1960 through
2 2000. Flow metrics were the same or lower during the pre-development period as compared with
3 the post-development period in the three critical reaches. Over this same period of time,
4 however, habitat conditions suitable for the Ventura River Steelhead Population have been
5 degraded. This information suggests that habitat conditions, and not flow conditions alone, have
6 affected the Ventura River Steelhead Population.

7 Accordingly, maintaining and improving suitable habitat conditions, including stream
8 flows to sensitive areas, while still providing sufficient water for the health, safety and economy
9 of the Sub-Watershed's beneficial users is the goal of this Physical Solution.

10 The actions required by the Management Plan are set forth below. During both the Initial
11 Implementation Phase and the Subsequent Implementation Phase, the Management Entity will
12 continue to update the Plan based on new information. The Court will retain jurisdiction to
13 ensure Plan implementation.

14 **4.2.1 Management Objectives**

15 The Management Objectives of this Management Plan are to maintain and improve
16 suitable habitat for the Ventura River Steelhead Population within the San Antonio Creek Sub-
17 Watershed, while respecting water rights and balancing the other beneficial uses of water in the
18 San Antonio Creek Sub-Watershed.

19 **4.2.2 San Antonio Creek Conditions**

20 To measure progress toward the Management Objectives, it is necessary to first define the
21 current conditions (**Baseline Conditions**) in the Ojai and Upper Ojai Valley Groundwater Basin
22 areas. The Baseline Conditions in San Antonio Creek are defined below.

23 The health and habitat needs of the Ventura River Steelhead Population vary within
24 different portions of the San Antonio Creek Sub-Watershed and the different life stage needs of
25 the species within those different portions of the system. Maintaining, restoring and enhancing
26 suitable habitat for the Ventura River Steelhead Population requires an understanding of
27 suitability and quality of habitat pertinent to the life stage habitat requirements of this population.

1 The San Antonio Creek Sub-Watershed is subject to wide variations in precipitation, occasional
2 flooding, periodic large natural disasters such as drought and wildfires, all of which significantly
3 impact the surface water flow in San Antonio Creek sub-watershed, its water quality, and any
4 Ventura River Steelhead Population. As a result of the natural environmental variability in
5 freshwater and ocean conditions —such as drought and low flow conditions, ocean upwelling,
6 predation., variations in food availability within and among years, quality and availability of
7 suitable habitat, and biological interactions with native and non-native species—there is high
8 variability in *O. mykiss* population abundance within the San Antonio Creek Sub-Watershed.

9 With suitable precipitation and natural geomorphic conditions, San Antonio Creek
10 contains good spawning habitat, and relatively good habitat for young-of-the-year juvenile
11 rearing, for resident rainbow trout and the overall steelhead population. However, there is a lack
12 of rearing habitat for juveniles due to the limited number of pool habitat. The scarcity of pool
13 habitat results in mortality or forces rearing juveniles to an early outmigration into the mainstem
14 rearing habitat of the Ventura River. There is also generally insufficient habitat complexity for
15 juvenile rearing *O.mykiss* that provides velocity refuges and cover, juvenile and adult steelhead
16 holding and foraging sites, substrate for algal and macroinvertebrate production that are important
17 to the food resources for juvenile *O. mykiss* growth and survival. The presence of *Arundo* is
18 another limiting factor in this reach. An additional limiting factor in San Antonio Creek is the
19 presence of fauna that, when unconstrained, trample the stream banks, causing sedimentation in
20 the stream channel and potential spawning beds, reducing riparian vegetation as well as increased
21 nutrient and coliform loading to the creek.

22 **4.2.3 Required Habitat Improvements**

23 The following specific actions are designed to maintain and improve suitable habitat for
24 the Ventura River Steelhead Population. These actions are subject to applicable permitting
25 requirements, including necessary permitting approvals by the National Marine Fisheries Service,
26 U.S. Fish and Wildlife Service, CDFW, Ventura County Watershed Protection District, and other
27 agencies. Upon review by the Management Entity, management actions can be proposed,

1 sponsored and completed by the State Board, CDFW and other entities that are not a Party to this
2 Physical Solution; however, this Physical Solution imposes a duty to support all management
3 actions in the Plan and ensure their implementation. At a minimum, the Management Entity shall
4 pursue implementation of the following Habitat Improvements:

5 (a) **Boulder Augmentation Pilot Project in San Antonio Creek**

6 This pilot project would install, modify or maintain boulder (or functionally equivalent
7 clasts) material to create habitat features, among other benefits, at locations in San Antonio Creek
8 to enhance juvenile and adult *O. mykiss* rearing habitat, improve protection and cover from
9 predation, increase structural diversity of habitat, and increase holding habitat as a velocity refuge
10 at higher flow, and over-summer rearing at lower flows. Generally, this project is considered a
11 modification of the streambed and will require one or more permits from regulatory agencies and
12 is therefore contingent on securing regulatory approvals.

13 (b) **Arundo Removal**

14 At its sole discretion, the Management Entity may provide letters of support to entities
15 pursuing grant funds for the removal of *Arundo*.

16 (c) **Barrier Removal**

17 At its sole discretion, the Management Entity may provide letters of support to entities
18 pursuing grant funds for the removal of barriers to steelhead migration.

19 (d) **Operations, Maintenance, and Monitoring for Projects**

20 For each project identified herein, the Management Entity or other responsible Party shall,
21 as part of implementation, provide conditions for long-term operations, maintenance, and
22 monitoring. Provisions for operations, maintenance, and monitoring shall be included in the
23 design of each project, and the Management Entity shall ensure that sufficient funding is provided
24 for such operations, maintenance and monitoring.

25 **4.2.4 Required Historical Flow Condition Protections**

26 Precipitation in the San Antonio Creek Sub-Watershed is highly variable both spatially
27 and temporally. Because of the extreme variability in precipitation timing and amount in the San
28

1 Antonio Creek Sub-Watershed, streamflow in San Antonio Creek is also highly variable year-to-
2 year and within a given year, independent of consumptive uses. The Ventura River Steelhead that
3 have adapted to this variability in flow and have survived in San Antonio Creek have done so
4 with population cycles that are higher during wet periods and lower during extended dry
5 conditions. Accordingly, the natural precipitation cycle, in combination with the implementation
6 of other Plan elements, should be sufficient, barring **Uncontrollable Conditions**, to maintain and
7 improve suitable habitat conditions to support the Ventura River Steelhead Population.

8 Studies by the OBGMA indicate that recharge to the Southwest Upper Saturated Zone
9 aquifer from applied irrigation water in the Ojai Basin enhances natural flow into San Antonio
10 Creek.

11 The Management Entity will monitor flows at Camp Comfort and when it appears
12 imminent that flows may drop below 0.5 Cubic Feet per Second (CFS), the Management Entity
13 will conduct a survey for stranded steelhead and will then report findings to the California
14 Department of Fish and Wildlife representatives to assist the Department's practice of rescue and
15 relocation operations.

16 Current challenges to the Ventura River Steelhead Population are linked most directly to
17 loss of suitable habitat and access thereto. The main actions required by the Management Plan
18 thus focus on improvements to suitable habitat and access to suitable habitat.

19 **4.2.5 Monitoring and Reporting Program**

20 The Management Plan includes the specific monitoring and reporting plan attached hereto
21 as Exhibit "F". At a minimum, the general condition of suitable habitat for the Ventura River
22 Steelhead Population shall be assessed and reported annually as compared to Baseline Conditions.

23 **4.3 Management Structure for Physical Solution Implementation**

24 **4.3.1 Groundwater Management of the Ojai Basin**

25 Groundwater management in the Ojai Basin is the obligation of OBGMA and will remain
26 so under this Physical Solution, consistent with the requirements of SGMA and the Adjudication
27 Statutes and OBGMA's organic law. OBGMA is a special district created by the California
28

1 Legislature in 1991 through Senate Bill No. 534. OBGMA is responsible for managing the
2 supply and demand in the Ojai Basin for the protection and common benefit of agricultural,
3 municipal, and industrial water users within the Ojai Basin and has done so since 1991. OBGMA
4 possesses both express and implied powers, including, but not limited to, powers to act both
5 within and outside the Ojai Basin to achieve its purposes. OBGMA is governed by a five (5)
6 member Board of Directors comprising representatives from each of the following entities or
7 categories: the Ojai Water Conservation District; the City of Ojai; Casitas MWD; a representative
8 of a small water company; and the Casitas-Ojai Community Facilities District (formerly Golden
9 State Water Company).

10 Pursuant to Water Code section 10723(c)(1)(L), OBGMA is the exclusive local agency to
11 implement SGMA for the Ojai Basin. As such, OBGMA serves as the GSA for the Ojai Basin.
12 In this role, OBGMA has obtained timely approval from DWR of the Ojai GSP In Management
13 Action No. 4 of the Ojai GSP, OBGMA acknowledges the pendency of the Action and the
14 possible development of a physical solution. It recognizes that the primary expected benefit of
15 any physical solution would be enhancement of the Southern California Steelhead population in
16 the Watershed, including in San Antonio Creek. The Ojai GSP further states that the data
17 collected under any physical solution may fill data gaps and improve understanding of
18 hydrogeology of the Ojai Basin. Likewise, the Ojai GSP contains monitoring and data collection
19 efforts that would help inform management decisions under this Physical Solution.

20 The Management Entity (see below) will coordinate with OBGMA regarding its
21 independent management obligations under SGMA and implementation of the GSP so that the
22 implementation of this Physical Solution supports the efforts of OBGMA, and that the efforts of
23 OBGMA supports, as appropriate, the implementation of this Physical Solution.

24 **4.3.2 Appointment of Casitas MWD to Manage Implementation of Physical**
25 **Solution**

26 Consistent with the findings in the Statement of Decision, the Court hereby appoints
27 Casitas MWD to manage the implementation of this Physical Solution. The Management Entity

1 will implement this Physical Solution in all areas of the San Antonio Creek Sub-Watershed other
2 than the areas within the exclusive jurisdiction of OBGMA. This area defined herein as the San
3 Antonio Creek Management Area. The boundaries for this Management Area are the San
4 Antonio Creek Sub-Watershed Boundaries as depicted in Exhibit “C” to this Physical Solution.
5 The area to be managed under the Physical Solution is entirely within Casitas MWD’s existing
6 boundaries. There is a portion of the San Antonio Creek Sub-Watershed that is outside of Casitas
7 MWD’s boundaries; however, this land is largely open space, mountainous areas managed by the
8 U.S. Forest Service and the federal government was not included in the Cross-Complaint. This
9 boundary is unique to this Physical Solution and has no intended application outside of the
10 context of this document. This boundary does not alter any existing boundaries defined and used
11 outside this Physical Solution.

12 Specifically, subject to the terms and conditions of this Physical Solution, Casitas MWD
13 will manage the land area within the Watershed that drains to San Antonio Creek. This area
14 extends from the confluence between San Antonio Creek and the Ventura River in the southwest
15 up to the northeastern portion of the Watershed where it fans out within the Topatopa Mountains.
16 It includes all of the Ojai Valley Groundwater Basin, the western half of the Upper Ojai Valley
17 Groundwater Basin and the other areas outside of any basin but that drain to San Antonio Creek;
18 provided, however, that it does not include an approximate 2-square mile part of the eastern
19 portion of the Upper Ventura River Groundwater Basin, and the portion of the Upper Ojai Valley
20 Groundwater Basin that does not drain toward San Antonio Creek. Casitas MWD shall
21 implement its management obligations consistent with the **Upper Ojai Basin Autonomy**
22 **Provisions** of this Physical Solution.

23 Subject to this Court’s continuing jurisdiction and oversight, Casitas MWD shall, as “an
24 arm of the Court,” have the powers and duties set forth in this Physical Solution and shall assist
25 the Court in implementing the requirements of this Physical Solution within its Management
26 Area, as provided herein.

1 The powers and duties of the Management Entity as set forth in this Physical Solution
2 derive from this Court’s inherent authority to adopt the Physical Solution and to appoint entities
3 to assist the Court in implementing the Physical Solution. Nothing in this Physical Solution
4 limits or removes other powers and duties of the Management Entity that derive from their
5 organic laws, SGMA or other applicable law. To the extent those other powers of the
6 Management Entity assist them in achieving the obligations under the Physical Solution, the
7 Management Entity may employ those powers as applicable to help implement this Physical
8 Solution. Moreover, nothing in this Physical Solution changes the Court’s powers to review
9 actions of OBGMA under SGMA or other laws, or alters the standard of review that would apply
10 to any court review of those actions under SGMA or other laws.

11 **4.3.3 Powers and Duties of Management Entity**

12 The Management Entity shall have all of the powers, duties, and responsibilities set forth
13 in this Physical Solution within its Management Area. The Management Entity shall implement
14 these powers, duties, and responsibilities in an impartial manner without favor or prejudice to any
15 Bound Party. Subject to the continuing supervision and control of the Court, and without
16 derogation or impairment of any of their independent powers, the Management Entity shall have
17 and may exercise within its Management Area the following express powers and duties, together
18 with implied powers necessary to implement the express powers and duties, and any specific
19 powers and duties set forth elsewhere in this Physical Solution or subsequently ordered by the
20 Court:

21 **(a) Manner of Conducting Management Entity Business**

22 Because the Management Entity is appointed by and serves at the pleasure of this Court, it
23 is not a “legislative body” under the Brown Act. However, because the Management Entity is
24 subject to the Brown Act in its primary capacity as a municipal water district, its meetings and
25 operations may follow such requirements when acting in its capacity as Management Entity. In
26 general, it is anticipated, but not required, that the Management Entity will implement its duties
27
28

1 under this Physical Solution using the same procedures it otherwise uses to discharge its
2 obligations as a California municipal water district.

3 (b) **Primary Duty: Implementation of Management Plan within**
4 **Management Area (Subject to Autonomy Provisions)**

5 The primary duty of the Management Entity is to implement the Management Plan, the
6 Monitoring Plan and this Physical Solution within the Management Area. To achieve this
7 primary duty, the Management Entity shall have such powers as are necessary to directly or
8 through contract construct or cause the construction of the projects identified in the Management
9 Plan, conduct or cause the conducting of monitoring, to gather data, and to take other actions as
10 needed to cause compliance with the Management Plan and this Physical Solution.

11 (c) **Autonomy and Self-Management Provisions**

12 A core concept of this Physical Solution, consistent with the express intent of SGMA, is
13 to preserve local management of water resources within an overarching framework that is
14 designed to maintain and improve the habitat for the Ventura River Steelhead Population. To that
15 end, this Physical Solution recognizes and preserves the autonomy of Parties within the Upper
16 Ojai Basin to self-manage their activities. The Management Entity retains its authority to manage
17 activities but must do so with regard to this area as provided herein. Parties within the
18 Management Area will remain responsible to the Management Entity for reporting and other
19 administrative obligations established in this Physical Solution; however, the Parties will
20 maintain local autonomy within the structure of this Physical Solution.

21 (i) **Upper Ojai Basin Autonomy Provisions**

22 The Upper Ojai Valley Groundwater Basin is the smallest of the four basins in the
23 Watershed, and has unique physical features that are conducive to local self-management. The
24 boundaries of the basin do not align with the boundaries of the San Antonio Creek sub-
25 Watershed, with portions of the basin draining to the Santa Clara River Watershed. In addition,
26 while under wet year conditions surface water flows from Lion Canyon Creek to San Antonio
27 Creek and then to the Ventura River, the relationship, if any, between Groundwater in the Upper
28

1 Ojai Basin and Surface Water in Lion Canyon Creek is unknown at this time due to the sparse
2 population, predominance of dry farming methods, and comparatively extensive use of imported
3 water supplies from Casitas MWD.

4 The Upper Ojai Basin consists of a number of small Producers and Groundwater
5 production within the Basin is not currently managed. Therefore, Casitas MWD shall, as
6 applicable, oversee the implementation of this Physical Solution within the portion of the basin
7 located within the Watershed and related portions of the Watershed adjacent to the basin. Parties
8 in this area, however, may develop self-management objectives and propose them to Casitas
9 MWD for approval. Once approved, those minimum standards shall govern within this portion of
10 the Watershed. Should sound scientific evidence demonstrate that Groundwater Production in the
11 Basin has a negative impact on flows in San Antonio Creek that are harmful or public trust
12 resources, Casitas MWD may institute demand reduction programs as needed.

13 (d) **Annual Administrative Budget**

14 The Management Entity shall prepare proposed administrative budgets for each year
15 covering all of its operations, including, without limitation, costs of other needed consultants and
16 personnel. The Management Entity shall adopt their administrative budget at a public hearing.
17 Following the adoption of their administrative budget, the Management Entity may make
18 expenditures within budgeted items in the exercise of the powers herein granted. The annual
19 administrative budgets of the Management Entity shall be separate from any budgets they prepare
20 related to their other functions, although they can be adopted concurrently with and may be
21 generally coordinated with other budgets for efficiency purposes.

22 (e) **Employment of Experts, Agents, or Contractors**

23 The Management Entity may employ, contract with, or otherwise engage such
24 administrative personnel, engineering, biological, legal, accounting, or other specialty services,
25 and consulting assistants as appropriate to carry out the terms of this Physical Solution, as
26 authorized and appropriated in the annual budget.

1
2
3
4
5
6
7
8
9
10
11
12
13
14
15
16
17
18
19
20
21
22
23
24
25
26
27
28

(f) **Monitoring**

The Management Entity may conduct monitoring, or cause such monitoring to be conducted, as necessary to assess compliance with the Physical Solution, to develop additional data to inform future management decisions or as otherwise required. Such monitoring may include, but is not limited to, groundwater monitoring, surface water monitoring, biological monitoring, habitat monitoring, project specific monitoring, or other monitoring as the Management Entity deems necessary.

(g) **Maintenance of Notice List**

The Management Entity in coordination with the City shall maintain a current list of Bound Parties located within its Management Area to receive notice. Each Bound Party shall, depending on location, have an affirmative obligation to provide the Management Entity with their current contact information. Any Person may be added to the notice list by electronic written request. Whenever any parcel of property that is subject to this Judgment is transferred, the grantor of the property shall notify the grantee of the existence of this Physical Solution, and the grantee shall provide the Management Entity with its current contact information.

(h) **Production Reports; Development of Production Inventory; New Production**

Certain Bound Parties within the Ojai Basin already file annual **Production Reports** with the OBGMA based on existing law. Those Bound Parties shall continue to file such Production Reports to the OBGMA as required by existing law. In addition, every Bound Party, other than Exempt Parties, who is required to file a Production Report with any federal, state or local entity, other than the Management Entity, must provide a copy of that Production Report to the Management Entity at the time of filing the annual Production Report with the applicable federal, state or local entity. If the Management Entity identifies Production by a Bound Party, other than an Exempt Party, that does not currently file any Production Report, the Management Entity may require that Bound Party to file a Production Report with it in a format required by the Management Entity. In implementing this requirement, the Management Entity are instructed to

1 avoid duplications of effort, and it is anticipated that the annual Production Report will not be a
2 new requirement for the majority of Bound Parties.

3 The Management Entity shall use these Production Reports to develop and maintain a
4 **Production Inventory** for the purpose of documenting total Production within the Management
5 Area of each Management Entity. Information about the Production Inventory and changes
6 thereto shall be included in the Annual Report.

7 Any Bound Party or **Non-Producer** seeking to commence **New Production** from this
8 management area, and before seeking a Production-related permit or license (e.g., new well
9 permit or appropriative water right) from any applicable local or state authority, shall give notice
10 to the Management Entity of the proposed New Production. In addition to and separate from any
11 other authority possessed by the Management Entity, including but not limited to authority under
12 SGMA or Order from the California Governor. The Management Entity shall evaluate whether
13 the commencement of such New Production would unreasonably interfere with this Physical
14 Solution. The Management Entity may impose reasonable mitigation or other requirements on
15 the proposed New Production to ensure that it is consistent with this Physical Solution. Any
16 decision of the Management Entity regarding the New Production is subject to judicial review
17 pursuant to the Court's continuing jurisdiction.

18 (i) **Exempt Parties**

19 An Exempt Party is any Party that Produces less than five (5) AFY within the San
20 Antonio Creek Sub-Watershed. To qualify as an Exempt Party, a Producer shall file an Exempt
21 Party certification with the applicable Management Entity, under penalty of perjury. Thereafter,
22 each qualified Exempt Party shall have a continuing duty to report to the Management Entity any
23 annual Production that equals or exceeds five (5) AFY. The Management Entity shall have the
24 authority and discretion to require Exempt Parties within their Management Area to report any
25 Production in annual Production Reports. Exempt Parties may also voluntarily elect to file annual
26 Production Reports with the Management Entity to document their historical water Production.

1 The Management Entity may develop forms and procedures for Exempt Party certification and
2 reporting.

3 They must report to the Management Entity any changes in their diversions or extractions
4 that exceed five (5) AFY. Water extracted or diverted for use in active fire suppression or to
5 protect public safety, will not count toward the five (5) AFY limit for Exempt Parties remain
6 subject to the Court's continuing jurisdiction to address changed circumstances and effectuate the
7 terms and obligations of any final judgment.

8 Nothing in this Physical Solution changes the obligation of a an Exempt Party to comply
9 with any requirement of SGMA, the orders or directives of OBGMA and its reporting
10 requirements, or the requirements of the Ojai Basin's approved Groundwater Sustainability Plan.

11 (j) **Unauthorized Actions**

12 The Management Entity shall have the power to bring such actions or file such motions
13 with this Court as are necessary to enjoin any conduct prohibited by this Physical Solution.

14 (k) **Preparation of the Annual Report**

15 The Management Entity shall prepare an Annual Report that includes information on the
16 activities of the Management Entity and information sufficient to document the status of the
17 habitat conditions suitable for the Ventura River Steelhead Population, as set forth in this Physical
18 Solution. At a minimum, the Annual Report shall include the following information: (a)
19 summary of Management Entity activities; (b) fiscal report of the preceding year's operations,
20 including revenue and expenditures; (c) the general condition of habitat suitable for the Ventura
21 River Steelhead Population as compared to Baseline Conditions; (d) a summary of Management
22 Plan elements implemented in the preceding year; (e) production reports for the Management
23 Area; (f) evaluation of any notices of New Production; and (g) any other information necessary to
24 assess implementation of the Physical Solution and to comply with the requirements of the
25 Management Plan. The Annual Report shall be prepared, considered by the Management Entity
26 and filed with the Court in accordance with this Physical Solution. The Management Entity shall
27 seek to coordinate the Annual Report with other reports prepared by the OBGMA under SGMA.

1 The Management Entity shall also seek to coordinate the Annual Report with any other annual
2 reports required for any physical solution for the remaining portions of the Watershed and final
3 judgment in this Action.

4 The first Annual Report shall be filed on or before July 1 following the first full year after
5 entry of this Physical Solution, and then annually thereafter. The Management Entity to provide
6 public notice to all Bound Parties that a draft of the Annual Report is available for review and
7 shall make the Annual Report available on a web site available to all Bound Parties.

8 At least every five (5) years, the Annual Report shall include a summary of long-term
9 monitoring trends and management actions taken or to be taken by the Management Entity.
10 These Annual Reports may be referred to as the 5, 10, 15 and 20-Year Annual Reports.

11 **4.3.4 Monitoring and Reporting of Conditions in San Antonio Creek**

12 **(a) Monitoring Habitat Conditions**

13 The Management Entity shall monitor habitat conditions in San Antonio Creek suitable
14 for the Ventura River Steelhead Population using the criteria established in accordance with the
15 Management Plan.

16 **(b) Measuring Devices**

17 The Management Entity may install any additional measuring devices to monitor water
18 quality, instream flows and water surface elevations, or to measure water Production in the
19 Watershed.

20 **(c) Data, Estimates, and Procedures**

21 The Management Entity shall rely on and use the best available science, records, and data
22 to support the implementation of this Physical Solution. Where actual records or data are not
23 available, the Management Entity shall rely on and use sound scientific and engineering
24 estimates. The Management Entity may use preliminary records of measurements, and, if
25 revisions are subsequently made, may reflect such revisions in subsequent accounting.

1 **4.4 Special Role of State Board and CDFW**

2 The State Board and CDFW are Bound Parties to this Physical Solution, but they have
3 certain specific rights in addition to the rights of other Bound Parties. Specifically, the State
4 Board and the CDFW shall have the following specific rights not possessed by the other Bound
5 Parties:

6 **4.4.1 Regular Technical Input On Projects.**

7 The Management Entity shall, prior to implementing any specific project under this
8 Physical Solution, provide the State Board and the CDFW with an opportunity to participate in,
9 review and comment on the design, construction and assessment of performance of the habitat
10 enhancement the project. The Management Entity must consider any written comments
11 submitted by the State Board and CDFW. The State Board and CDFW must employ their
12 technical knowledge in a manner supportive of achieving the goals of this Physical Solution. The
13 State Board and CDFW may also propose to the Management Entity and sponsor additional
14 habitat and stream flow improvement and monitoring programs for the Steelhead within the San
15 Antonio Creek Sub-Watershed, provided such programs are self-funding.

16 **4.4.2 Permitting Authority and Permit Streamlining**

17 The State Board and CDFW retain their regular permitting authority, including the habitat
18 projects to be permitted under this Physical Solution. The State Board and CDFW are
19 encouraged to develop and implement streamlined approaches to using their permitting authority
20 to support the goals of the Physical Solution, including expedited review processes and pre-
21 approval of specific projects identified in the Physical Solution.

22 **5. COMPLIANCE WITH THE PHYSICAL SOLUTION; INJUNCTION,**
23 **CONTINUING JURISDICTION AND DISPUTE RESOLUTION; RESOLUTION**
24 **AND RESERVATION OF RIGHTS**

25 **5.1 Compliance with Physical Solution**

26 Each and every Bound Party, its officers, directors, agents, employees, successors, and
27 assigns is prohibited, enjoined and restrained from (1) Producing water from the Ojai and Upper
28

1 Ojai Valley Groundwater Basins except in accordance with the requirements of this Physical
2 Solution, and (2) otherwise violating the terms of this Physical Solution. The Bound Parties must
3 comply with the terms of Physical Solution, may not act or use their powers in any way that
4 conflicts or interferes with the provisions of the Physical Solution, and are subject to the Court's
5 continuing jurisdiction as set forth in this Physical Solution and in accordance with *California*
6 *American Water v. City of Seaside* (2010) 183 Cal.App.4th 471 and its progeny.

7 **5.2 Continuing Jurisdiction**

8 The Court retains and reserves full jurisdiction, power, and authority for the purpose of
9 enabling the Court, upon motion of a Bound Party, to make such further or supplemental order or
10 direction as may be necessary or appropriate to interpret, enforce, administer, or carry out this
11 Physical Solution, and to provide for such other matters as are not contemplated by this Physical
12 Solution, which might occur in the future, and which if not provided for would defeat the purpose
13 of this Physical Solution. The quantification of individual rights and declaration of relative
14 priorities among the Bound Parties is expressly reserved, without prejudice, for future
15 determination as may be required by the Court at a later date, as necessary to maintain and
16 implement the Physical Solution.

17 **5.3 Specific Roles of the Court in Implementation of Physical Solution**

18 Without derogation of any other exercise of the Court's continuing jurisdiction, the Court
19 shall have the following specific roles in the implementation of the Physical Solution:

20 **5.3.1 Court Removal of Management Entity**

21 The Court retains and reserves full jurisdiction, power, and authority to withdraw its
22 appointment of the Management Entity, for good cause, or when the Management Entity is no
23 longer able or willing to continue performing the duties assigned herein, and to substitute a new
24 entity in its role.

25 **5.3.2 Court Review of Decisions of the Management Entity**

26 Any final decision of the Management Entity pursuant to this Physical Solution shall be
27 subject to review by the Court on its own motion or on the timely motion by any Bound Party as
28

1 described herein. The Court’s power to review extends to the Management Entity’s decisions,
2 and nothing in this Physical Solution provides the Court with authority it does not already possess
3 to review actions of the OBGMA under SGMA.

4 (a) **Effective Date of Management Action**

5 Any final decision of the Management Entity pursuant to this Physical Solution shall be
6 deemed to have occurred on the date of the order or decision.

7 (b) **Notice of Motion**

8 Any Bound Party may move the Court for review of a final decision of the Management
9 Entity pursuant to this Physical Solution by way of noticed motion, upon at least 30 days’ notice
10 thereof. The motion shall be served on all Bound Parties and the Management Entity. Unless
11 ordered by the Court on its own motion, or by request of a Bound Party, any such motion shall
12 not operate to stay the effect of any final decision which is challenged. To have standing to bring
13 such a motion, a Bound Party must have participated in the applicable administrative proceedings
14 of the Management Entity regarding the final decision in question or make an adequate showing
15 as to why such participation was impractical or futile.

16 (c) **Time of Motion**

17 A Bound Party must file a motion to review any final action or decision of the
18 Management Entity within ninety (90) days after a final decision.

19 (d) **Standard of Review**

20 The Court’s review of determinations of the Management Entity under this Physical
21 Solution shall be de novo.

22 (e) **Decision**

23 The decision of the Court in such proceedings shall be an appealable supplemental order
24 in this Action. When the Court’s decision is final, it shall be binding upon the Management
25 Entity and the Bound Parties.

1 Physical Solution becomes impracticable due to an Uncontrollable Condition, the Bound Parties
2 will not be considered to be in violation of this Physical Solution for the period of time in which
3 the Uncontrolled Condition prevents performance. As used in this Physical Solution, an
4 “Uncontrollable Condition” is any circumstance beyond the Bound Parties’ reasonable control,
5 including without limitation, any act of God, war, fire, earthquake, flood, windstorm, drought or
6 natural catastrophe, including wildfire and climate change; the need to provide an amount of
7 reasonable and beneficial consumptive use of water from the Basins; criminal acts; civil
8 disturbance, pandemic, vandalism, sabotage, or terrorism; restraint by court order or public
9 authority or agency; or action or non-action by, or inability to obtain the necessary authorizations
10 or approvals from any governmental agency.

11 **5.4 Settlement of Disputed Claims**

12 The Parties stipulate and the Court finds that this Physical Solution sufficiently resolves
13 the current competing claims among the Bound Parties, and that it is not necessary at this time
14 for the Court to determine the relative priority rights to water in the Watershed pursuant to other
15 causes of action in the Amended Cross-Complaint or at this time to establish a comprehensive
16 adjudication of water rights in the San Antonio Creek Sub-Watershed.

17 The duties, obligations, monitoring and management actions described in the Physical
18 Solution are voluntarily undertaken to resolve disputes and efficiently manage the scarce water
19 resources within the Watershed. A significant portion of the Watershed derives from Mexican
20 Land Grants subject to the Treaty of Guadalupe Hildago and the Act of 1951. The Court has not
21 and need not at this time resolve the question of whether such lands derivative of Mexican Land
22 Grants are encumbered by the public trust easement (See *Summa Corp. v. California ex rel.*
23 *State Lands Com'n, (1984) 466 U.S. 198*), such claims and defenses being expressly reserved by
24 the Parties.

1 Transferee shall become a Bound Party, and if necessary, Ventura shall take steps necessary to
2 substitute the transferee as a Cross-Defendant pursuant to Code of Civil Procedure section 368.5.

3 **6.4 Service of Documents**

4 Unless otherwise ordered by the Court, delivery to or service to any Bound Party by the
5 Court or any Bound Party of any document required to be served upon or delivered to any Bound
6 Party pursuant to this Physical Solution shall be deemed made if by electronic service. All
7 notices or service of documents pursuant to this Physical Solution by the Management Entity or
8 any Bound Party will be made by electronic mail to the greatest extent feasible.

9 **6.5 No Abandonment of Rights**

10 In the interest of the Ojai and Upper Ojai Valley Groundwater Basins, and consistent with
11 the principles of reasonable and beneficial use, and the public trust, no Bound Party shall use
12 more water than is reasonably required. Failure to use all of the water from the Ojai and Upper
13 Ojai Valley Groundwater Basins to which a Bound Party is entitled shall not, in and of itself, be
14 deemed or constitute an abandonment of such Bound Party's right, in whole or in part.

15 **6.6 Intervention after Entry of Physical Solution**

16 Any Person who is not a Bound Party or successor to a Bound Party and who proposes to
17 produce water from the San Antonio Creek Sub-Watershed is required to seek to become a Party
18 subject to this Physical Solution through a noticed motion to intervene in this Physical Solution
19 prior to commencing any Production. Thereafter, if approved by the Court, such intervenor shall
20 be a Bound Party in this Physical Solution.

21 **6.7 Physical Solution Binding on Successors**

22 Subject to the specific provisions contained in this Physical Solution, this Physical
23 Solution applies to and is binding upon, and inures to the benefit of the Bound Parties to this
24 Action and all their respective heirs, successors-in-interest, and assigns.

25 **6.8 Costs and Fees**

26 Except subject to any existing court orders, each Bound Party shall bear its own costs and
27 attorney's fees arising from the Action.

1 **6.9 Heading and Section References**

2 Captions and headings appearing in this Physical Solution are inserted solely as reference
3 aids for ease and convenience; they shall not be deemed to define or limit the scope or substance
4 of the provisions they introduce, nor shall they be used in construing the intent or effect of such
5 provisions.

6 **6.10 No Third Party Beneficiaries**

7 There are no intended third-party beneficiaries of any right or obligation of the Bound
8 Parties.

9 **6.11 Severability**

10 Except as specifically provided herein, the provisions of this Physical Solution are
11 dependent and not severable.

12 **6.12 Cooperation and Further Acts**

13 The Bound Parties shall fully cooperate with one another and shall take any additional
14 acts or sign any additional documents as may be necessary, appropriate or convenient to attain the
15 purposes of this Physical Solution.

16 **6.13 Exhibits and Other Writings**

17 Any and all exhibits, documents, instruments, certificates or other writing attached hereto
18 or required or provided for by this Physical Solution, shall be part of this Physical Solution and
19 shall be considered set forth in full at each reference thereto in this Physical Solution.

20 **6.14 No Limitation on Statutory Authority.**

21 Except as provided in this Physical Solution, the Physical Solution does not affect or limit
22 the authority of any Bound Party to fulfill its statutory, regulatory, or contractual responsibilities
23 under applicable law, including, but not limited to, the exercise of statutory authority by the State
24 Board, CDFW, the Ventura County Watershed Protection District (VCWPD) in implementing
25 Ordinance No. WP-2, and any public agency implementing SGMA, provided that no Bound Party
26 may violate the Physical Solution’s terms as implemented and as may be modified by the Court.

27

28

1
2
3
4
5
6
7
8
9
10
11
12
13
14
15
16
17
18
19
20
21
22
23
24
25
26
27
28

GOOD CAUSE APPEARING, IT IS SO ORDERED

Dated: _____

By: _____
The Honorable William F. Highberger
Judge of the Superior Court
County of Los Angeles

Exhibit A — Defined Terms

1. **Action**. Los Angeles Superior Court Case No. 19STCP01176. The Action includes the Amended Cross-Complaint and Amended Complaint.
2. **AF**. Acre-feet
3. **AFY**. Acre feet per year.
4. **Amended Complaint**. Channelkeeper’s First Amended Complaint and Petition in this Action.
5. **Amended Cross-Complaint**. The City’s Third Amended Cross-Complaint as thereafter amended in this Action.
6. **Annual Report**. The Annual Report prepared by the Management Entity to be filed with the Court, as more particularly described this Physical Solution. At least every five (5) years, the Annual Report shall include a summary of long-term monitoring trends, and management actions taken or to be taken by the Management Entity. These Annual Reports may be referred to as the 5, 10, 15 and 20-Year Annual Reports.
7. **Baseline Condition**. The conditions in the San Antonio Creek Sub-Watershed defined in Section 4.2.2 of this Physical Solution.
8. **Basins**. The Ojai Basin and the Upper Ojai Basin, as more particularly described in this Physical Solution.
9. **Bound Parties**. The Parties and property bound by this Physical Solution and their successors. This includes persons served a summons or a notice, owners of real property overlying the Basins, the State Water Resources Control Board, the California Department of Fish and Wildlife and any other Person joining this adjudication.
10. **Casitas MWD**. Cross-Defendant Casitas Municipal Water District.
11. **CESA**. California Endangered Species Act

1
2
3
4
5
6
7
8
9
10
11
12
13
14
15
16
17
18
19
20
21
22
23
24
25
26
27
28

- 12. **CEQA**. The California Environmental Quality Act, Public Resources Code, section 21000, *et seq.*
- 13. **CFS**. Cubic feet per second.
- 14. **City**. Cross-Complainant City of San Buenaventura.
- 15. **City Settlement**. The settlement agreement executed by Channelkeeper and the City on September 30, 2019, as amended on August 20, 2020.
- 16. **Complaint**. The Complaint and Petition for Declaratory Relief and a Writ of Mandate filed by Channelkeeper in the County of San Francisco Superior Court (Case No. CPF-14-513875), and as thereafter amended in this Action.
- 17. **Comprehensive Adjudication Statutes**. Code of Civil Procedure section 830 *et seq.*
- 18. **Cross-Defendants**. Those Parties named as defendants in the Amended Cross-Complaint and those Persons who filed an answer to the Amended Cross-Complaint.
- 19. **Department of Water Resources or DWR**. The California Department of Water Resources.
- 20. **Department or CDFW**. The California Department of Fish and Wildlife.
- 21. **East Ojai Group**. A group of Cross-Defendants located in the Ojai Basin. The specific members of the East Ojai Group are The Thacher School; Friend’s Ranches, Inc.; Topa Topa Ranch Company; Finch Farms, LLC; Red Mountain Land & Farming, LLC; Thacher Creek Citrus, LLC; James Paul Finch; Robert C. Davis, Jr.; David Robert Hamm, Co-Trustee; Ojai Oil Company; Ojai Valley School; Reeves Orchard, LLC; and Ojai Valley Inn.
- 22. **Endangered Species Act**. The Endangered Species Act, 16 U.S.C. section 1531, *et seq.*

EXHIBIT A-2

1
2
3
4
5
6
7
8
9
10
11
12
13
14
15
16
17
18
19
20
21
22
23
24
25
26
27
28

- 23. **ESU**. The Southern California Steelhead Evolutionarily Significant Unit listed as endangered under the federal Endangered Species Act in 1997. Since 2006, Southern California Steelhead Distinct Population Segment has replaced the Southern California Steelhead ESU.
- 24. **Exempt Parties**. Any Party who Produces less than five (5) AFY and files documents with the Management Entity confirming its exempt status.
- 25. **Four Basins**. The Four Groundwater Basins located in whole or in part in the Watershed. These are the Upper Ojai Valley Groundwater Basin, the Ojai Valley Groundwater Basin, the Ventura River Valley—Upper Ventura River Sub-Basin and the Ventura River Valley—Lower Ventura River Sub-Basin. This Physical Solution address the Upper Ojai and Ojai Basins only.
- 26. **Groundwater**. Water beneath the surface of the earth within the zone below the water table in which the soil is completely saturated with water, but not including water that flows in known and definite channels. See Code of Civil Procedure section 832(g) and Water Code section 1071(g).
- 27. **GSA**. Groundwater Sustainability Agency as that term is defined in Water Code section 10721(j).
- 28. **GSP**. Groundwater Sustainability Plan as that term is defined in Water Code section 10721(k). For purposes of this Physical Solution, GSP refers to the Ojai Groundwater Management Agency (OBGMA) GSP
- 29. **Initial Implementation Phase**. The period commencing upon the adoption of this Physical Solution until the removal of Matilija Dam.
- 30. **The San Antonio Creek Sub-Watershed Management Area**. The San Antonio Creek Sub-Watershed Management Area is the area to be managed by the Management Entity. The Management Area includes all land is within the San Antonio Creek Sub-Watershed Area not within the exclusive jurisdiction of OBGMA.

EXHIBIT A-3

1
2
3
4
5
6
7
8
9
10
11
12
13
14
15
16
17
18
19
20
21
22
23
24
25
26
27
28

- 31. **Management Entity or ME.** The entity appointed by the Court to implement the Physical Solution as “arms of the court” within the San Antonio Creek Management Area. Unless replaced by the Court, the ME is Casitas MWD.
- 32. **Management Plan or Plan.** The comprehensive plan to maintain and improve the suitable habitat for the Ventura River Steelhead Population in San Antonio Creek as described in this Physical Solution.
- 33. **Management Objectives.** The ultimate goals of the Management Plan to maintain and improve suitable habitat for the Ventura River Steelhead Population in the San Antonio Creek Sub-Watershed, while protecting water rights and existing human uses of water in the Ojai and Upper Ojai Valley Groundwater Basins.
- 34. **Monitoring Plan.** The program, as may be amended, contained in Exhibit “F” of this Physical Solution, setting forth how the Parties will monitor and report on the implementation of the Management Plan.
- 35. **New Production.** Any Production from the San Antonio Creek Sub-Watershed by a Person who did not Produce water from the San Antonio Creek Sub-Watershed prior to July 1, 2026. New Production does not include replacement groundwater or surface water production facilities that do not result in an increase in water production.
- 36. **Non-Producer(S).** A Person who owns real property within the San Antonio Creek Sub-Watershed who is not presently Producing water and did not do so any time during the five years preceding July 1, 2026 and who may claim the right to Produce water from the San Antonio Creek Sub-Watershed.
- 37. **OBGMA.** The Ojai Basin Groundwater Management Agency.
- 38. **Ojai.** Cross-Defendant the City of Ojai.
- 39. **Ojai Basin.** The Groundwater Basin designated as Number 4-2 in DWR’s Bulletin 119 and as more particularly described in this Physical Solution.

EXHIBIT A-4

1
2
3
4
5
6
7
8
9
10
11
12
13
14
15
16
17
18
19
20
21
22
23
24
25
26
27
28

- 40. **Ojai Valley Groundwater Basin Groundwater Sustainability Plan or Ojai GSP.** The DWR approved GSP for the Ojai Basin as adopted by OBGMA.
- 41. **Party (Parties).** The parties to this Action and their successors. This may be a subset of Bound Parties depending on context and intent in the Judgment or Physical Solution.
- 42. **PCES.** Primary constituent elements.
- 43. **Person.** Any natural person, firm, association, organization, joint venture, partnership, business, trust, corporation, or public entity.
- 44. **Physical Solution.** Collectively, the Physical Solution, Stipulation and Statement of Decision approving the Physical Solution. The Physical Solution also individually refers to the comprehensive plan to maintain and improve suitable habitat for the Ventura River Steelhead Population in the San Antonio Creek Sub-Watershed.
- 45. **Produce (Production).** To pump, extract, or divert water (Surface or Groundwater).
- 46. **Producer(s).** A Person who Produces water.
- 47. **Production Inventory(ies).** The inventory or inventories of Production developed and maintained by the Management Entity.
- 48. **Production Report.** A Production Report is an annual report required to be submitted by the Non-Exempt Parties providing information on Production.
- 49. **San Antonio Creek Sub-Watershed.** The geographic area in which water drains to San Antonio Creek. The San Antonio Creek Sub-Watershed represents a portion of the larger Ventura River Watershed and is more specifically described in the Physical Solution.
- 50. **SGMA.** The Sustainable Groundwater Management Act, Water Code section 10720, *et seq.*

EXHIBIT A-5

1
2
3
4
5
6
7
8
9
10
11
12
13
14
15
16
17
18
19
20
21
22
23
24
25
26
27
28

- 51. **Southern California Steelhead or Steelhead.** The particular anadromous life history form of *O. mykiss* that has been listed as endangered under the Federal Endangered Species Act.
- 52. **State Board.** The California State Water Resources Control Board.
- 53. **Subsequent Implementation Phase.** The ten year period commencing after the expiration of the Initial Implementation Phase.
- 54. **Surface Water.** All water open to the atmosphere and subject to surface water runoff, including, but not limited to, a stream, lake or other water body, and water in subterranean streams flowing through known and definite channels. See Water Code section 1200.
- 55. **Uncontrollable Conditions.** Any circumstance beyond the Parties’ control, including without limitation, any act of God, war, fire, earthquake, flood, windstorm, drought or natural catastrophe, including climate change; the need to provide reasonable and beneficial consumptive use of water from the Management Area; criminal acts; civil disturbance, vandalism, sabotage, or terrorism; restraint by court order or public authority or agency; or action or non-action by, or inability to obtain the necessary authorizations or approvals from any governmental agency.
- 56. **Upper Ojai Basin.** The Groundwater Basin designated as Basin Number 4-1 in DWR’s Bulletin 118 and as more particularly described in this Physical Solution.
- 57. **Upper Ojai Basin Autonomy Provisions.** The provisions under which Parties in the Upper Ojai Basin may self-manage their activities, subject to oversight by the Management Entity, as provided in the Physical Solution.
- 58. **Ventura River Steelhead Population in the San Antonio Creek Sub-Watershed.** The population of Southern California Steelhead that occupies the confines of the San Antonio Creek portion of the Ventura River Watershed.

EXHIBIT A-6

1
2
3
4
5
6
7
8
9
10
11
12
13
14
15
16
17
18
19
20
21
22
23
24
25
26
27
28

59. **Watershed**. Also called the Ventura River Watershed. The geographic area in which drains to the Ventura River.

EXHIBIT A-7

Exhibit B — Ventura Watershed Map

1
2
3
4
5
6
7
8
9
10
11
12
13
14
15
16
17
18
19
20
21
22
23
24
25
26
27
28

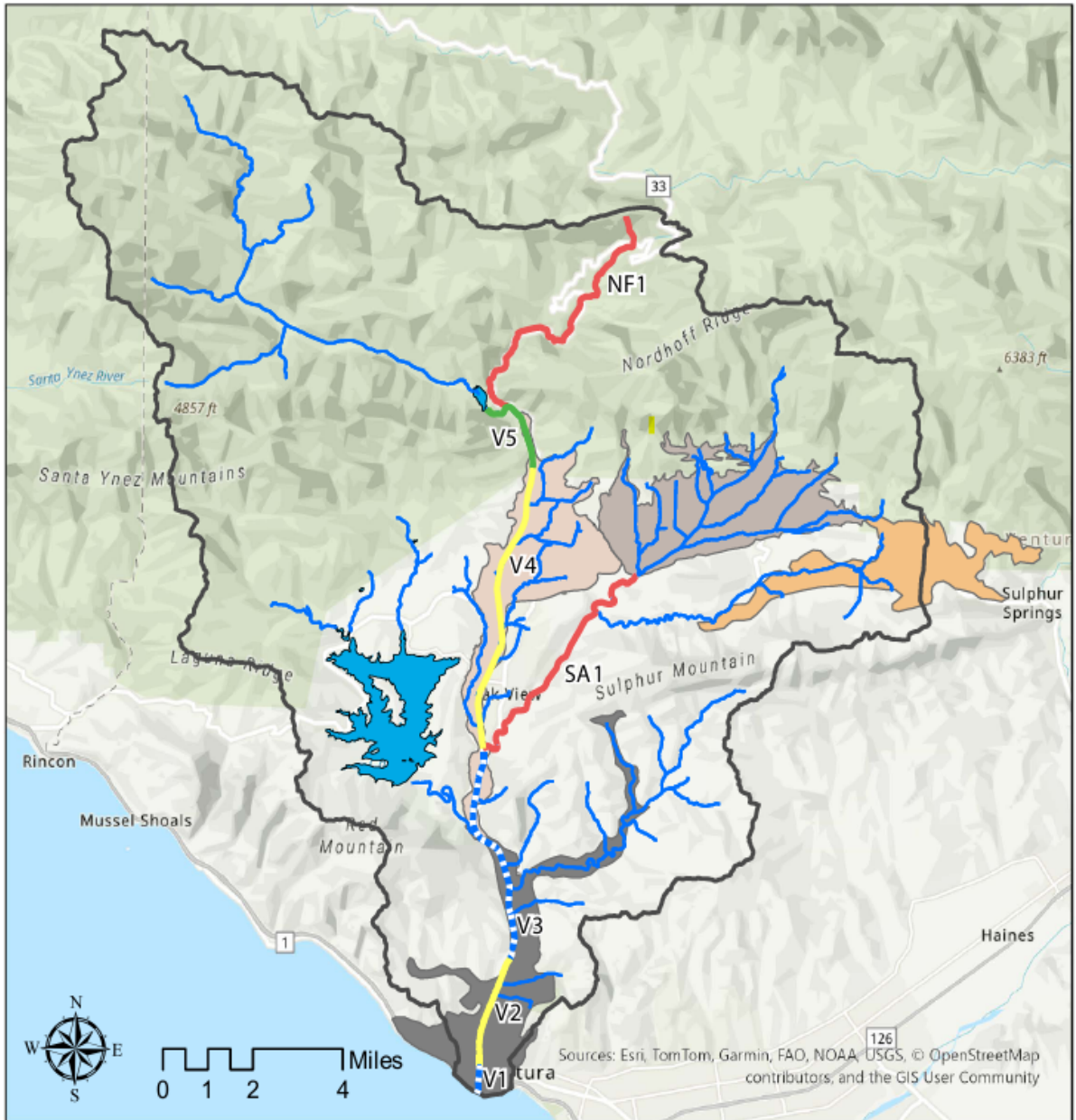

Ventura River Reaches Map

- Lower Ventura River Ground Water Basin
- Upper Ventura River Ground Water Basin
- Ojai Valley Ground Water Basin
- Upper Ojai Ground Water Basin
- Ventura Watershed Boundary
- Ventura River



EXHIBIT B

Exhibit C — San Antonio Creek Sub-Watershed

1
2
3
4
5
6
7
8
9
10
11
12
13
14
15
16
17
18
19
20
21
22
23
24
25
26
27
28

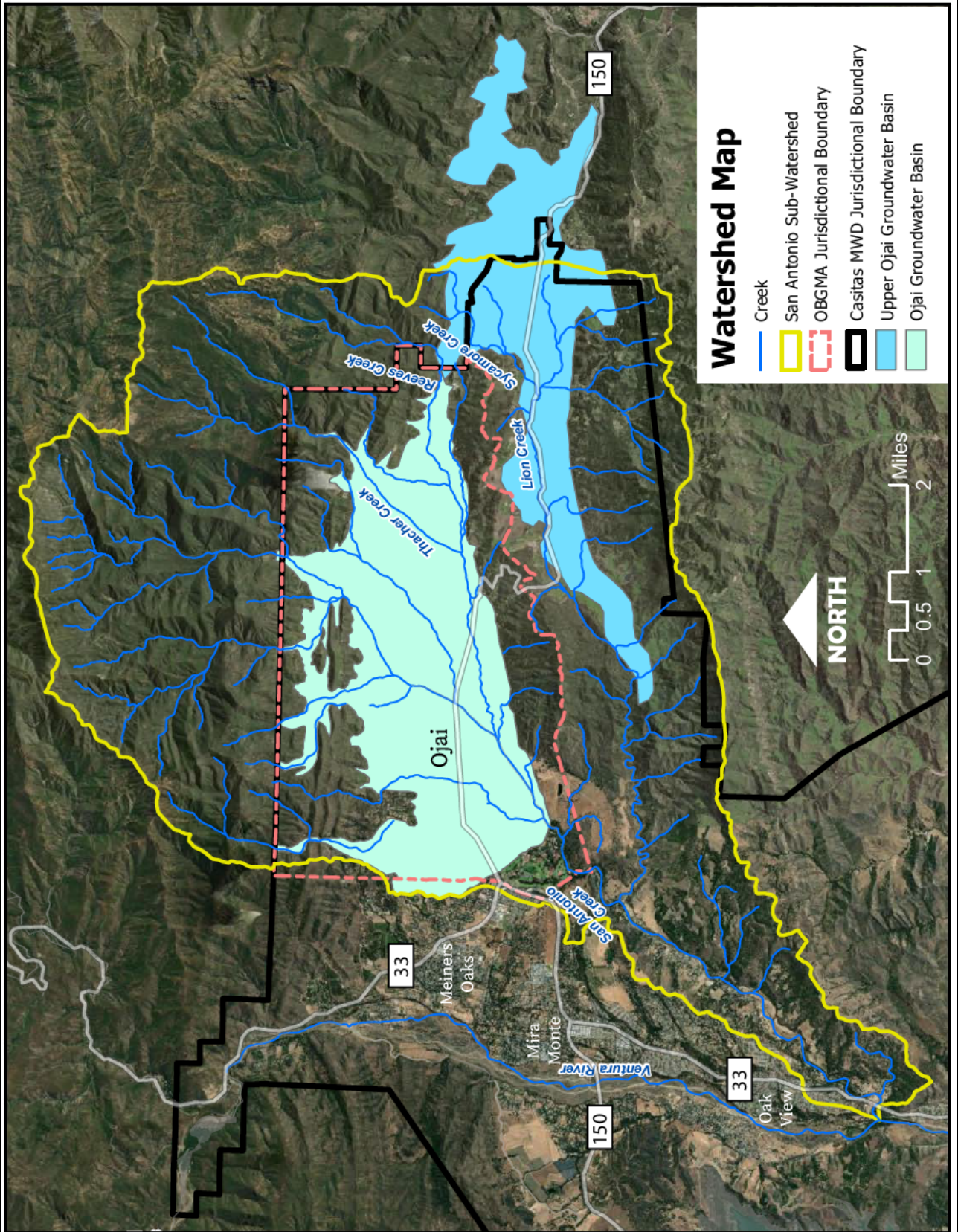

EXHIBIT C

[PROPOSED] PHYSICAL SOLUTION FOR SAN ANTONIO CREEK SUB-WATERSHED

Exhibit D — List of Bound Cross-Defendants and Overliers

1
2
3
4
5
6
7
8
9
10
11
12
13
14
15
16
17
18
19
20
21
22
23
24
25
26
27
28

[SEE FOLLOWING PAGE]

EXHIBIT D

EXHIBIT D-1
Cross-Defendants and Overliers in Ojai Valley
(SBCK v. SWRCB, Case No. 19STCP01176)

Parcel Number	Basin Designation	Owner Name	Stipulated to Physical Solution
029-0-010-810	OJAI VALLEY	1179 Mcnell Road Tr	
028-0-010-020	OJAI VALLEY	1265 Gridley, LLC (successor to Robert Calder Davis, Jr., Trustee of the Davis Family Bypass Trust dated December 20, 2010)	x
029-0-010-745	OJAI VALLEY	1360 Shippee Lane Llc	
028-0-010-040	OJAI VALLEY	1563 Home Acres Llc	
028-0-010-050	OJAI VALLEY	1563 Home Acres Llc	
023-0-150-475	OJAI VALLEY	201A Bryant Street Partners	
028-0-173-010	OJAI VALLEY	23Rd Avenue Properties Llc	
021-0-081-050	OJAI VALLEY	311 Montgomery Llc	
021-0-051-270	OJAI VALLEY	317 Grand Ave Llc	
024-0-160-045	OJAI VALLEY	407D Bryant Cr Llc	
024-0-120-295	OJAI VALLEY	417 Bryant Circle Llc	
029-0-020-060	OJAI VALLEY	4424 Thacher Rd Llc	
029-0-020-070	OJAI VALLEY	4424 Thacher Rd Llc	
029-0-070-120	OJAI VALLEY	4749 Grand Avenue Llc	
021-0-051-280	OJAI VALLEY	601 Montgomery Street Llc	
022-0-140-590	OJAI VALLEY	7-Eleven Inc	
022-0-140-600	OJAI VALLEY	7-Eleven Inc	
020-0-080-200	OJAI VALLEY	815 Libby Avenue Llc	
020-0-080-210	OJAI VALLEY	815 Libby Avenue Llc	
022-0-061-125	OJAI VALLEY	917 Sunset Place Llc	
023-0-110-130	OJAI VALLEY	A-A Thacher Trust	
022-0-200-165	OJAI VALLEY	Aaron Vaughn & Carolyn Barstow	
029-0-010-335	OJAI VALLEY	Adam & Katherine Blackman	
022-0-182-075	OJAI VALLEY	Adam & Sonia Gallegos	
019-0-092-080	OJAI VALLEY	Adam Kear & The Adam C Kear Revocable Living T Rust	
022-0-062-025	OJAI VALLEY	Adam Newman	
024-0-090-295	OJAI VALLEY	Adams Donald M Jr & Debra K Tr	
014-0-100-260	OJAI VALLEY	Adams Robert A & Carole H Tr	
022-0-061-065	OJAI VALLEY	Adan & Maria Lara	
014-0-030-140	OJAI VALLEY	Addal Ojai Llc	
014-0-030-285	OJAI VALLEY	Addal Ojai Llc	
022-0-051-110	OJAI VALLEY	Adelle Chabelski & The Adelle Chabelski Trust	
024-0-072-465	OJAI VALLEY	Adolphson Ronald H & Hilde Tr	
024-0-102-110	OJAI VALLEY	Adrian Ogden	
020-0-182-040	OJAI VALLEY	Agency & Ojai Redey	
028-0-172-050	OJAI VALLEY	Aggas Wilbert W Sr Tr Est	
028-0-152-185	OJAI VALLEY	Agnes Herrera & Herrera Family Trust	
023-0-200-055	OJAI VALLEY	Agustin & Patricia Andrade	
024-0-072-395	OJAI VALLEY	Ainsworth James Jr Tr	
029-0-100-100	OJAI VALLEY	Ajay Sahgal & Ajay M Sahgal Trust	
022-0-151-330	OJAI VALLEY	Ajaz & Eileen Khan	
023-0-030-180	OJAI VALLEY	Aje Partnership	
028-0-111-010	OJAI VALLEY	Ajr Investment Partnershp LP	
021-0-032-080	OJAI VALLEY	Akison-Oberlander Tr	
020-0-181-110	OJAI VALLEY	Alamar li Llc	
022-0-130-135	OJAI VALLEY	Alan & Ann Charlesworth	
020-0-214-030	OJAI VALLEY	Alan & Darcie George	
028-0-182-045	OJAI VALLEY	Alan & Debra Comas	
029-0-010-245	OJAI VALLEY	Alan & Elissa Reed	

EXHIBIT D-1
Cross-Defendants and Overliers in Ojai Valley
(SBCK v. SWRCB, Case No. 19STCP01176)

Parcel Number	Basin Designation	Owner Name	Stipulated to Physical Solution
019-0-092-230	OJAI VALLEY	Alan & Gail Mintz	
020-0-090-060	OJAI VALLEY	Alan & Gail Mintz	
024-0-142-055	OJAI VALLEY	Alan & Mary Kirby	
010-0-201-220	OJAI VALLEY	Alan & Penny Donswyk	
010-0-220-120	OJAI VALLEY	Alan & Penny Donswyk	
019-0-094-060	OJAI VALLEY	Alan & Sherry Doyle	
021-0-140-340	OJAI VALLEY	Al-Awar Khaled A & Sheryl L Tr; Al-Awar Riad	
023-0-077-050	OJAI VALLEY	Al-Awar Khaled A & Sheryl L Tr; Alawar Walid A Tr	
022-0-200-225	OJAI VALLEY	Albert & Judith Gonelli	
021-0-042-070	OJAI VALLEY	Albert Amorteguy & The Albert E Amorteguy Living	
028-0-072-260	OJAI VALLEY	Alcor Reyes & Ruby Perez Reyes	
028-0-152-165	OJAI VALLEY	Alejandra Lule	
021-0-091-030	OJAI VALLEY	Alex & Susan Saraceno	
029-0-100-505	OJAI VALLEY	Alexander & Kristen Vadas	
022-0-161-330	OJAI VALLEY	Alexander & Maria Doran	
029-0-100-060	OJAI VALLEY	Alexander Keller & Alexander B Keller Living Trust Of April	
022-0-024-090	OJAI VALLEY	Alexander Kremer	
022-0-012-280	OJAI VALLEY	Alexis Baron & Alexis Baron Family Trust	
024-0-111-070	OJAI VALLEY	Alfie Ferreyra & Kim Cornelison	
021-0-031-080	OJAI VALLEY	Alfonso & Juana Guevara	
023-0-200-205	OJAI VALLEY	Alfredo & Josefa Ortiz	
014-0-090-735	OJAI VALLEY	Alice & James Borgeson	
022-0-120-175	OJAI VALLEY	Alisa Gordon	
020-0-201-200	OJAI VALLEY	Aliso Venture Properties Llc	
021-0-062-070	OJAI VALLEY	Aliso West Llc	
029-0-070-150	OJAI VALLEY	Allan & Janet Jacobs	
029-0-020-080	OJAI VALLEY	Allan & Joyce West	
028-0-152-145	OJAI VALLEY	Allan Martin	
020-0-192-060	OJAI VALLEY	Allen & Dawn Shook	
028-0-162-045	OJAI VALLEY	Allen & Dawn Shook	
022-0-152-210	OJAI VALLEY	Allen & Louise Spencer	
020-0-021-150	OJAI VALLEY	Allen & Marilyn Camp	
021-0-043-160	OJAI VALLEY	Allison Lee	
023-0-210-135	OJAI VALLEY	Althausen P L & Macleod K J Tr	
022-0-140-365	OJAI VALLEY	Alton & Frances Hambrick	
022-0-151-090	OJAI VALLEY	Alvaro Avila & Maria De Avila	
014-0-070-090	OJAI VALLEY	Alvis & Mary Parrish	
020-0-090-200	OJAI VALLEY	Ambarian Marjorie J Tr	
023-0-150-250	OJAI VALLEY	American Legion & Walter Ski Gamulski Post 482	
023-0-150-315	OJAI VALLEY	American Legion & Walter Ski Gamulski Post 482	
023-0-150-085	OJAI VALLEY	American Legion Post 482	
024-0-120-175	OJAI VALLEY	Amlap Circle Properties	
035-0-300-045	OJAI VALLEY	Amy & Amy Schneider	
022-0-161-320	OJAI VALLEY	Amy & Anthony Elmore	
023-0-061-090	OJAI VALLEY	Amy & Joann Palanker	
014-0-050-100	OJAI VALLEY	Amy Chen	
023-0-200-045	OJAI VALLEY	Amy Cox	
021-0-042-080	OJAI VALLEY	Amy Denton & The Amy L Denton Living Trust	
024-0-072-055	OJAI VALLEY	Ana Cross, Trustee of the Ana Cross Family Trust	
023-0-141-170	OJAI VALLEY	Andre Keunzli & Fabrienne Keunzli-Monard	
021-0-051-100	OJAI VALLEY	Andrea Chaker-Welch	

EXHIBIT D-1
Cross-Defendants and Overliers in Ojai Valley
(SBCK v. SWRCB, Case No. 19STCP01176)

Parcel Number	Basin Designation	Owner Name	Stipulated to Physical Solution
022-0-130-125	OJAI VALLEY	Andrea Sender & Gary Glickman	
024-0-112-040	OJAI VALLEY	Andrea Thatcher	
024-0-072-555	OJAI VALLEY	Andrew & Amy Adamson	
022-0-140-400	OJAI VALLEY	Andrew & Andrew Sinclair	
024-0-101-210	OJAI VALLEY	Andrew & Courtney Rasura	
022-0-100-270	OJAI VALLEY	Andrew & Eileen Atkinson	
021-0-131-040	OJAI VALLEY	Andrew & Heidi Whitman	
021-0-131-230	OJAI VALLEY	Andrew & Heidi Whitman	
023-0-132-120	OJAI VALLEY	Andrew & Melissa Maccalla	
022-0-120-205	OJAI VALLEY	Andrew & Michelle Ellison	
024-0-072-615	OJAI VALLEY	Andrew Bassis	
020-0-181-050	OJAI VALLEY	Andrew Meckley	
022-0-012-545	OJAI VALLEY	Andrew Prestridge & Pierrette Prestidge	
019-0-061-100	OJAI VALLEY	Andrew Snett & Andrew I Snett Trust	
029-0-110-470	OJAI VALLEY	Andrew Stasse	
022-0-140-200	OJAI VALLEY	Andrews Ojai Llc	
022-0-040-220	OJAI VALLEY	Andro & Anna Kotula	
022-0-140-340	OJAI VALLEY	Angel Duran	
023-0-082-010	OJAI VALLEY	Angele Gfeller	
022-0-192-395	OJAI VALLEY	Angelo Zandona & Kim Wilhelm	
020-0-230-045	OJAI VALLEY	Angle Charlotte J Tr	
022-0-081-100	OJAI VALLEY	Ann & Gary Gartrell	
022-0-012-565	OJAI VALLEY	Ann & Matthew Inman	
023-0-160-025	OJAI VALLEY	Ann Adamson & Ann Adamson Trust	
023-0-160-315	OJAI VALLEY	Ann Adamson & Ann Adamson Trust	
024-0-101-220	OJAI VALLEY	Ann Adamson & Ann Adamson Trust	
014-0-090-035	OJAI VALLEY	Ann Crozier & Ann B Crozier 2008 Revocable Trust	
029-0-010-675	OJAI VALLEY	Ann Kaplan & Kaplan Grupp Living Trust	
019-0-062-010	OJAI VALLEY	Ann Oppenheimer	
023-0-040-040	OJAI VALLEY	Ann Ralston & The Ann M Ralston Trust	
020-0-240-055	OJAI VALLEY	Anna & Christopher Rhoda	
029-0-120-160	OJAI VALLEY	Anna Julien & The Anna M Julien Trust	
022-0-130-035	OJAI VALLEY	Anne & Bernard Tormo	
022-0-152-340	OJAI VALLEY	Anne Bemel	
028-0-072-410	OJAI VALLEY	Anne Borchard	
023-0-210-025	OJAI VALLEY	Anne Conn	
021-0-063-030	OJAI VALLEY	Anne Ferrie & Anne Jenel Ferrie Living Trust	
022-0-161-420	OJAI VALLEY	Anne Kyle	
023-0-050-130	OJAI VALLEY	Anne Morris & The Anne Morris Trust	
022-0-192-170	OJAI VALLEY	Anne Nyborg & Matthew Brunetti	
029-0-090-100	OJAI VALLEY	Anne Richardson	
022-0-030-070	OJAI VALLEY	Annie & Monte Little	
020-0-010-400	OJAI VALLEY	Anson & Jacklyn Williams	
020-0-010-100	OJAI VALLEY	Anthonie Voogd & Voogd Survivor S A Trust	
029-0-070-200	OJAI VALLEY	Anthony & Angela Ocone	
029-0-070-210	OJAI VALLEY	Anthony & Angela Ocone	
028-0-130-085	OJAI VALLEY	Anthony & Bonnie Brockliss	
022-0-061-055	OJAI VALLEY	Anthony & Candee Volaski	
021-0-074-060	OJAI VALLEY	Anthony & Christine Strauss	
023-0-083-050	OJAI VALLEY	Anthony & Constance Dalto	
014-0-100-290	OJAI VALLEY	Anthony & Kathan Glassman	

EXHIBIT D-1
Cross-Defendants and Overliers in Ojai Valley
(SBCK v. SWRCB, Case No. 19STCP01176)

Parcel Number	Basin Designation	Owner Name	Stipulated to Physical Solution
029-0-033-190	OJAI VALLEY	Anthony & Susan Weaver	
024-0-102-070	OJAI VALLEY	Anthony & Suzanne Torres	
020-0-202-050	OJAI VALLEY	Anthony Boyd & Jennifer Wright Boyd	
022-0-025-200	OJAI VALLEY	Anthony Micale	
019-0-061-090	OJAI VALLEY	Anthony Yanow	
019-0-094-030	OJAI VALLEY	Apple House Properties Llc	
023-0-110-450	OJAI VALLEY	Applegate Investments Llc	
028-0-155-065	OJAI VALLEY	Applegate Larry & Gale Tr	
024-0-090-210	OJAI VALLEY	Aqua-Flo Supply	
020-0-072-030	OJAI VALLEY	Archie & Beverle Park Sherbo	
029-0-100-465	OJAI VALLEY	Archie & Dorothy Kleingartner	
029-0-100-475	OJAI VALLEY	Archie & Dorothy Kleingartner	
021-0-044-200	OJAI VALLEY	Area Housing Authority-V C	
022-0-030-140	OJAI VALLEY	Ari & Lyn Popper	
010-0-140-080	OJAI VALLEY	Ariel Moss & Ariel L Moss Revocable Trust	
022-0-140-530	OJAI VALLEY	Armando & Isavel Mendoza	
022-0-182-045	OJAI VALLEY	Arnold & Susan Baxter	
014-0-090-565	OJAI VALLEY	Arnold Jones	
028-0-171-090	OJAI VALLEY	Arnold Sheridan T Tr	
028-0-173-090	OJAI VALLEY	Arthur & Judith Vander	
010-0-150-120	OJAI VALLEY	Arthur & Sally Lemire	
022-0-210-090	OJAI VALLEY	Arthur Balchen & The Arthur E Balchen Trust	
022-0-210-120	OJAI VALLEY	Arthur Balchen & The Arthur E Balchen Trust	
022-0-210-140	OJAI VALLEY	Arthur Balchen & The Arthur E Balchen Trust	
022-0-210-210	OJAI VALLEY	Arthur Balchen & The Arthur E Balchen Trust	
022-0-210-220	OJAI VALLEY	Arthur Balchen & The Arthur E Balchen Trust	
023-0-083-140	OJAI VALLEY	Arthur Grace & Debra Breslow Grace	
028-0-173-030	OJAI VALLEY	Arturo & Xavienne Gutierrez	
022-0-140-090	OJAI VALLEY	Ashley & Victoria Edwards	
022-0-081-250	OJAI VALLEY	Ashley Berry	
022-0-151-210	OJAI VALLEY	Ashley White	
014-0-050-025	OJAI VALLEY	Asquith Family Limited Partneship Ltd.	
014-0-050-130	OJAI VALLEY	Asquith Family Limited Partneship Ltd.	
021-0-103-010	OJAI VALLEY	Assn For	
010-0-232-040	OJAI VALLEY	Audrey Bueno	
022-0-151-050	OJAI VALLEY	Audrey Leon	
022-0-140-190	OJAI VALLEY	Aurora Holland & Aurora M Holland Living Trust	
022-0-200-375	OJAI VALLEY	Austin & Kylie Moller	
023-0-072-030	OJAI VALLEY	B Eichelbaum	
021-0-062-010	OJAI VALLEY	Baker David L & Mary Lou Tr	
024-0-033-130	OJAI VALLEY	Bamboo Tr	
023-0-063-140	OJAI VALLEY	Bank Of America Nt & Sa	
010-0-110-090	OJAI VALLEY	Barbara & Ian Christopher	
022-0-022-060	OJAI VALLEY	Barbara & Orville Tucker	
022-0-161-080	OJAI VALLEY	Barbara Arriaga & Barbara Hildreth	
019-0-061-010	OJAI VALLEY	Barbara Barry & Barbara Barry Trust	
023-0-120-105	OJAI VALLEY	Barbara Barry & The Barbara Barry Trust	
023-0-210-035	OJAI VALLEY	Barbara Bartolin & Stephen Bartolin Jr	
022-0-173-065	OJAI VALLEY	Barbara Booker	
023-0-100-040	OJAI VALLEY	Barbara Bowman Inc	
023-0-100-250	OJAI VALLEY	Barbara Bowman Inc	

EXHIBIT D-1
Cross-Defendants and Overliers in Ojai Valley
(SBCK v. SWRCB, Case No. 19STCP01176)

Parcel Number	Basin Designation	Owner Name	Stipulated to Physical Solution
020-0-021-010	OJAI VALLEY	Barbara Buchanan & The Barbara Lynn Hansen Buchanan 2002 Re	
020-0-021-020	OJAI VALLEY	Barbara Buchanan & The Barbara Lynn Hansen Buchanan 2002 Re	
020-0-021-030	OJAI VALLEY	Barbara Buchanan & The Barbara Lynn Hansen Buchanan 2002 Re	
023-0-141-280	OJAI VALLEY	Barbara Chen Lowenthal, Trustee of the 2017 Barbara Kay Chen Lowenthal Revocable Trust	
022-0-013-080	OJAI VALLEY	Barbara Hall, Trustee of the Barbara Hall Living Trust	
010-0-130-130	OJAI VALLEY	Barbara Jackman & The Jackman Marital Deduction Gst Non Ex	
023-0-110-120	OJAI VALLEY	Barbara Jackman & The Jackman Marital Deduction Gst Non Ex	
024-0-033-180	OJAI VALLEY	Barbara Jackman & The Jackman Revocable Survivors Trust	
028-0-181-125	OJAI VALLEY	Barbara Lodge & Barbara Straus Lodge Trust	
022-0-140-170	OJAI VALLEY	Barbara Mccarthy	
020-0-130-050	OJAI VALLEY	Barbara Purdue	
029-0-010-385	OJAI VALLEY	Barbara Smith	
024-0-120-155	OJAI VALLEY	Barbara Wolf & Barbara R Wolf Trust	
022-0-151-130	OJAI VALLEY	Barnett Elenore M Exempt Tr	
023-0-150-175	OJAI VALLEY	Barnett Elenore M Exempt Tr	
022-0-130-235	OJAI VALLEY	Barnett Elenore M Surv Tr	
022-0-062-185	OJAI VALLEY	Barry & Cathy Snyder	
022-0-100-440	OJAI VALLEY	Barry & Martha Jaffe	
021-0-106-020	OJAI VALLEY	Barry Piesco & The Barry B Piesco Trust	
024-0-111-230	OJAI VALLEY	Barry Piesco & The Barry B Piesco Trust	
022-0-084-010	OJAI VALLEY	Baruska Knight & Sandra Blase	
020-0-192-090	OJAI VALLEY	Baskin Robert M Tr	
021-0-044-180	OJAI VALLEY	Baskin Robert M Tr	
029-0-010-285	OJAI VALLEY	Bear & Beaver Tr	
022-0-182-095	OJAI VALLEY	Beau & Marde Godtel	
028-0-040-040	OJAI VALLEY	Beau Peelle & Elizabeth Johnson	
021-0-131-120	OJAI VALLEY	Becker Jeffrey R & Sheran Tr	
021-0-081-070	OJAI VALLEY	Ben & Wendy Larner	
023-0-020-160	OJAI VALLEY	Ben & Wendy Larner	
022-0-152-370	OJAI VALLEY	Benjamin & Katrine Edwards	
022-0-192-365	OJAI VALLEY	Benjamin Malkin	
035-0-010-165	OJAI VALLEY	Bentley Family Limited Partnership	
035-0-010-195	OJAI VALLEY	Bentley Family Limited Partnership	
023-0-081-355	OJAI VALLEY	Berauer Wolfgang & Theresa B Tr	
021-0-062-050	OJAI VALLEY	Bernadette Dipietro & Bernadette Dipietro Revocable Trust	
022-0-100-460	OJAI VALLEY	Bernard & Diana Arias	
024-0-102-170	OJAI VALLEY	Bert & Lanae Carter	
028-0-152-335	OJAI VALLEY	Beth Barnes & Beth Barnes Living Trust	
021-0-131-160	OJAI VALLEY	Beth Jordan & 802 Canada Trust	
023-0-062-110	OJAI VALLEY	Beth Stephens & Beth Stephens Revocable Trust	
020-0-080-255	OJAI VALLEY	Betty Iwerks & The Betty Iwerks 2012 Trust	
010-0-150-090	OJAI VALLEY	Betty Silvia & Betty Ann Silvia Revocable Trust	
010-0-150-150	OJAI VALLEY	Betty Silvia & Betty Ann Silvia Revocable Trust	
022-0-140-260	OJAI VALLEY	Bettyann Sessing	
020-0-201-060	OJAI VALLEY	Beverly Blackwell & B J Blackwell Living Trust	
023-0-062-240	OJAI VALLEY	Bg Tr	
023-0-210-155	OJAI VALLEY	Bian & Alexandra Johnson	
022-0-030-520	OJAI VALLEY	Bianca Landworth & The Bianca Diane Landworth Living Trust	

EXHIBIT D-1
Cross-Defendants and Overliers in Ojai Valley
(SBCK v. SWRCB, Case No. 19STCP01176)

Parcel Number	Basin Designation	Owner Name	Stipulated to Physical Solution
021-0-102-110	OJAI VALLEY	Bijan & Shirin Kohan	
022-0-013-160	OJAI VALLEY	Billy Horne	
021-0-140-410	OJAI VALLEY	Bjornstedt Exemption Tr Est	
024-0-112-410	OJAI VALLEY	Blair Wetzel	
024-0-101-120	OJAI VALLEY	Blaise Bellew & Christina Frank	
022-0-040-100	OJAI VALLEY	Blake C & Murphy W A Jr Tr	
022-0-021-050	OJAI VALLEY	Blake Murphy Tr	
022-0-152-110	OJAI VALLEY	Bonnalynn Dean	
021-0-092-040	OJAI VALLEY	Bonnie Laforge & Bonnie B Laforge Revocable Living Trust	
028-0-171-230	OJAI VALLEY	Bonnie Nelson	
022-0-184-030	OJAI VALLEY	Booth Sharon H Tr	
022-0-196-060	OJAI VALLEY	Botti C E-Tries & Botti N Tr	
021-0-111-030	OJAI VALLEY	Bowie Hill Llc	
021-0-111-050	OJAI VALLEY	Bowie Hill Llc	
021-0-111-100	OJAI VALLEY	Bowie Hill Llc	
021-0-111-120	OJAI VALLEY	Bowie Hill Llc	
023-0-077-040	OJAI VALLEY	Bowman De La Torre Tr	
020-0-191-010	OJAI VALLEY	Boyd Ford & The Boyd Ford Trust	
023-0-142-090	OJAI VALLEY	Bradberry Geraldine R Tr	
035-0-280-025	OJAI VALLEY	Bradberry Geraldine R Tr	
022-0-030-150	OJAI VALLEY	Bradley & Andrea Roe	
022-0-090-490	OJAI VALLEY	Bradley & Ivelou Pantoskey	
022-0-100-180	OJAI VALLEY	Bradley & Maryann White	
022-0-081-380	OJAI VALLEY	Bradley & Michelle Smith	
022-0-084-070	OJAI VALLEY	Brandon & Jamie Hansen	
022-0-120-050	OJAI VALLEY	Brandon Hansen	
023-0-173-030	OJAI VALLEY	Brandon Hansen, Jamie Hansen, Ralph Hansen, Landon Hansen, Sandra Hansen, Ojai Highlands LLC, BH Holding LLC, 403 Bryant LLC, and 401 Bryant LLC	
023-0-173-020	OJAI VALLEY	Brandon Hansen, Jamie Hansen, Ralph Hansen, Landon Hansen, Sandra Hansen, Ojai Highlands LLC, BH Holding LLC, 403 Bryant LLC, and 401 Bryant LLC	
022-0-030-565	OJAI VALLEY	Breal & Karen Rowe	
028-0-173-100	OJAI VALLEY	Brendan Pegg	
014-0-090-615	OJAI VALLEY	Brendon Keiser & Joanne Slingsby	
024-0-090-355	OJAI VALLEY	Breschini Richard B-N Tr	
014-0-080-135	OJAI VALLEY	Brett & Denise Kantrowitz	
022-0-071-010	OJAI VALLEY	Brett & Jalcyn Templeman	
029-0-130-140	OJAI VALLEY	Brett Nicholson & Nan Davis	
022-0-081-350	OJAI VALLEY	Brian & Ellyn Jarvis	
029-0-010-725	OJAI VALLEY	Brian & Joy Golbere	
022-0-064-015	OJAI VALLEY	Brian & Kathleen Roney	
020-0-230-035	OJAI VALLEY	Brian & Massiel Grisin	
024-0-090-375	OJAI VALLEY	Brian & Paula Edmonds	
022-0-083-140	OJAI VALLEY	Brian & Teri Cox	
010-0-110-070	OJAI VALLEY	Brian & Terry Jenkins	
022-0-193-035	OJAI VALLEY	Brian & Victoria Hughart	
022-0-182-015	OJAI VALLEY	Brian Brooks	
028-0-162-135	OJAI VALLEY	Brian Chadwell	
022-0-161-215	OJAI VALLEY	Brian Klindt	
022-0-194-075	OJAI VALLEY	Brian Mccolgan & Elizabeth Stix	
014-0-050-010	OJAI VALLEY	Brian Osborne & Kirsten Hinrichs	

EXHIBIT D-1
Cross-Defendants and Overliers in Ojai Valley
(SBCK v. SWRCB, Case No. 19STCP01176)

Parcel Number	Basin Designation	Owner Name	Stipulated to Physical Solution
022-0-152-120	OJAI VALLEY	Brian Smith & Laura Evans	
010-0-201-180	OJAI VALLEY	Brian Vent & Joyce Dowdall	
022-0-172-025	OJAI VALLEY	Brian Wadsworth & Charlene Crawford	
021-0-073-220	OJAI VALLEY	Brian Ziegler & Brian Ziegler Trust	
024-0-120-105	OJAI VALLEY	Brichelle Llc & Arthur Bjornestad	
024-0-120-235	OJAI VALLEY	Brichelle Llc & Arthur Bjornestad	
021-0-041-030	OJAI VALLEY	Brinker D C & Carpenter T M Tr	
022-0-191-015	OJAI VALLEY	Bristol Conklin	
023-0-110-150	OJAI VALLEY	Brittain Clive P & Ina J Tr	
021-0-082-010	OJAI VALLEY	Brittney Cox	
020-0-073-100	OJAI VALLEY	Brock Bernstein & Lydia Golden	
022-0-013-150	OJAI VALLEY	Broman C J & Mohr Mary Tr	
019-0-020-140	OJAI VALLEY	Brooker Trust	
020-0-061-180	OJAI VALLEY	Broome J A & Binkowski A M Tr	
014-0-090-270	OJAI VALLEY	Bruce & Candace Tomkinson	
022-0-193-055	OJAI VALLEY	Bruce & Cynthia Hanson	
028-0-171-180	OJAI VALLEY	Bruce & Inez Canvasser	
014-0-110-060	OJAI VALLEY	Bruce & Marie Botnick	
024-0-151-085	OJAI VALLEY	Bruce & Marie Botnick	
024-0-151-095	OJAI VALLEY	Bruce & Marie Botnick	
024-0-160-085	OJAI VALLEY	Bruce & Marie Botnick	
024-0-111-100	OJAI VALLEY	Bruce & Stacy Leichtfuss	
023-0-061-050	OJAI VALLEY	Bruce & Virginia Hibberd	
023-0-141-140	OJAI VALLEY	Bruce & Virginia Hibberd	
022-0-030-645	OJAI VALLEY	Bruce C. Brockman, Trustee of the Tsao Brockman Family Trust	
020-0-202-060	OJAI VALLEY	Bruce Langham & Laura Dekkers	
035-0-300-055	OJAI VALLEY	Bruce Mason	
028-0-171-160	OJAI VALLEY	Bryan & Jessica Scordamaglia	
020-0-022-010	OJAI VALLEY	Bryan & Lillian Tally	
028-0-155-075	OJAI VALLEY	Bryan & Monica Saenz	
022-0-025-180	OJAI VALLEY	Bryan Gonzales & Carole Puls Gonzales	
019-0-070-010	OJAI VALLEY	Bryan Kest	
020-0-071-210	OJAI VALLEY	Bud & Christine White	
029-0-081-020	OJAI VALLEY	Burgess Ranch	
020-0-073-040	OJAI VALLEY	Burke William J Jr & Bonnie Tr	
020-0-073-060	OJAI VALLEY	Burke William J Jr & Bonnie Tr	
014-0-100-330	OJAI VALLEY	Burkhard & Evangeline Moll	
014-0-090-045	OJAI VALLEY	Burlingame Tr	
020-0-100-060	OJAI VALLEY	Burlingame Tr	
010-0-231-070	OJAI VALLEY	Burnell & Judith Grange	
022-0-200-135	OJAI VALLEY	Burns Lee O & Linda S Tr	
022-0-192-275	OJAI VALLEY	Burright Mary Ann Tr	
021-0-113-120	OJAI VALLEY	Byron Katie International	
021-0-113-130	OJAI VALLEY	Byron Katie International	
021-0-074-030	OJAI VALLEY	Byron Mitchell	
020-0-141-070	OJAI VALLEY	C & Kathlyn Hendricks	
029-0-070-350	OJAI VALLEY	Caitlin Blue	
029-0-070-360	OJAI VALLEY	Caitlin Blue	
024-0-120-145	OJAI VALLEY	Calabasas Estates Llc	
029-0-031-185	OJAI VALLEY	Calvin Zara	
028-0-153-235	OJAI VALLEY	Cameron & Ariel Clark	

EXHIBIT D-1
Cross-Defendants and Overliers in Ojai Valley
(SBCK v. SWRCB, Case No. 19STCP01176)

Parcel Number	Basin Designation	Owner Name	Stipulated to Physical Solution
022-0-071-110	OJAI VALLEY	Camilla D Becket Revocable Living Trust & Camilla Becket	
021-0-031-130	OJAI VALLEY	Camille Crock	
028-0-152-155	OJAI VALLEY	Camren Whittedge & Kelly Peterson	
021-0-103-020	OJAI VALLEY	Canada Street Llc	
022-0-181-015	OJAI VALLEY	Caren Olsen	
020-0-030-010	OJAI VALLEY	Carey Pearlman	
022-0-063-065	OJAI VALLEY	Carl & Jo Johnston	
010-0-150-110	OJAI VALLEY	Carl & Laurie Barnett	
022-0-030-360	OJAI VALLEY	Carl Gaddis & Anna Hicks	
019-0-062-040	OJAI VALLEY	Carl Thelander	
021-0-113-300	OJAI VALLEY	Carl Thelander	
022-0-192-085	OJAI VALLEY	Carla Di Ruffano	
028-0-151-035	OJAI VALLEY	Carlene Moore	
028-0-154-175	OJAI VALLEY	Carlene Sikorsky & Carlene K Sikorsky Intervivos Trust	
022-0-192-135	OJAI VALLEY	Carlos Ambrozak & Carlos A Ambrozak 2017 Living Trust	
022-0-196-090	OJAI VALLEY	Carmen & Elena Olmo	
022-0-152-140	OJAI VALLEY	Carmichael Cherie J Tr; Carmichael Karen	
022-0-195-055	OJAI VALLEY	Carol Cohen & Carolyn Huestis	
023-0-110-340	OJAI VALLEY	Carol Driollet	
022-0-082-050	OJAI VALLEY	Carol Eckstein & James Studer	
021-0-072-040	OJAI VALLEY	Carol Langford & Carol A Langford 2010 Revocable Trust	
028-0-152-265	OJAI VALLEY	Carol Reed	
028-0-152-275	OJAI VALLEY	Carol Reed	
022-0-200-185	OJAI VALLEY	Carole & Phillip Paddock	
028-0-154-245	OJAI VALLEY	Carole & Raymond Sullivan	
029-0-110-250	OJAI VALLEY	Carole Katz & Lancaster Katz Trust	
021-0-051-090	OJAI VALLEY	Carolee Tibbitts	
020-0-201-190	OJAI VALLEY	Caroline Griffee & William Stein Jr	
028-0-072-360	OJAI VALLEY	Caroline Lieber & Caroline M Lieber Living Trust	
024-0-101-150	OJAI VALLEY	Carolyn Bowman & The Carolyn Bowman 2008 Trust	
022-0-161-035	OJAI VALLEY	Carolyn Fox	
024-0-102-080	OJAI VALLEY	Carolyn Huish	
020-0-141-060	OJAI VALLEY	Carolyn Olsen & Olsen Trust	
022-0-140-140	OJAI VALLEY	Carrie Bahu	
029-0-140-110	OJAI VALLEY	Cary Cheldin	
022-0-140-030	OJAI VALLEY	Caryn Molinelli	
022-0-182-065	OJAI VALLEY	Casey Cansler	
028-0-162-075	OJAI VALLEY	Casey John Exempt Tr	
010-0-070-160	OJAI VALLEY	Casitas Municipal Water Disrict	
020-0-010-010	OJAI VALLEY	Casitas Municipal Water Disrict	
028-0-080-050	OJAI VALLEY	Casitas Municipal Water Disrict	
028-0-111-020	OJAI VALLEY	Casitas Municipal Water Disrict	
029-0-140-130	OJAI VALLEY	Casitas Municipal Water Disrict	
030-0-010-070	OJAI VALLEY	Casitas Municipal Water Disrict	
022-0-140-610	OJAI VALLEY	Cassandra Vankeulen & Laluren Keuklen	
022-0-081-140	OJAI VALLEY	Castanon-Standel Castanon Tr	
023-0-200-155	OJAI VALLEY	Catherine Corr	
020-0-142-110	OJAI VALLEY	Catherine Kinder & Sp Family Trust	
022-0-184-020	OJAI VALLEY	Catherine Seery & Seery Trust	
014-0-070-350	OJAI VALLEY	Catherine Sellman	
020-0-072-115	OJAI VALLEY	Catherine Sharkey & Sharkey Family Trust	

EXHIBIT D-1
Cross-Defendants and Overliers in Ojai Valley
(SBCK v. SWRCB, Case No. 19STCP01176)

Parcel Number	Basin Designation	Owner Name	Stipulated to Physical Solution
023-0-180-080	OJAI VALLEY	Catherine Sharkey & Sharkey Family Trust	
022-0-025-010	OJAI VALLEY	Catherine Weisz & Catherine Weisz Revocable Trust	
021-0-072-090	OJAI VALLEY	Catherine Weisz & The Catherine Weisz Revocable Trust	
024-0-103-150	OJAI VALLEY	Catherine Wilcox & Catherine C Wilcox Trust	
021-0-042-010	OJAI VALLEY	Cathleen Smith	
022-0-100-240	OJAI VALLEY	Cathy Estill & The Cathy Estill Family Trust	
028-0-172-040	OJAI VALLEY	Cecelia Mccoy & Cecelia C Mccoy Trust	
022-0-081-160	OJAI VALLEY	Ch Baptist First Of Ojai	
028-0-100-160	OJAI VALLEY	Ch Catholic Liberal Of Ojai	
023-0-082-020	OJAI VALLEY	Ch Episcopal & In Bishop	
028-0-173-140	OJAI VALLEY	Ch First Baptist Of Ojai	
020-0-192-100	OJAI VALLEY	Ch Presbyterian	
022-0-081-370	OJAI VALLEY	Chacon Emily G Tr	
023-0-071-050	OJAI VALLEY	Chad & Anne Carper	
024-0-102-140	OJAI VALLEY	Chad & Anne Carper	
029-0-010-420	OJAI VALLEY	Chad & Anne Carper	
022-0-090-290	OJAI VALLEY	Chad & Edyn Peakes	
022-0-110-320	OJAI VALLEY	Chad Carper	
023-0-141-120	OJAI VALLEY	Chad Carper	
010-0-220-030	OJAI VALLEY	Chad Ress & Stephanie Washburn	
010-0-220-080	OJAI VALLEY	Chad Vick, Trustee of the Chad C Vick Trust	
023-0-110-400	OJAI VALLEY	Chao Po Lee And Chiung Tzu Lee, ; The Lee Revocable Trust,	
029-0-100-590	OJAI VALLEY	Charlene Van Deusen	
023-0-074-010	OJAI VALLEY	Charles & Barbara Snyder	
029-0-050-110	OJAI VALLEY	Charles & Caryn Bosson	
023-0-081-365	OJAI VALLEY	Charles & Charlotte Thompson	
021-0-031-050	OJAI VALLEY	Charles & Eleanora Burreight	
022-0-161-090	OJAI VALLEY	Charles & Hana Reeves	
022-0-012-330	OJAI VALLEY	Charles & Jaone Grove	
022-0-052-070	OJAI VALLEY	Charles & Kathleen Hoff	
023-0-061-040	OJAI VALLEY	Charles & Kathleen Hoff	
028-0-161-155	OJAI VALLEY	Charles & Linda Simon	
019-0-020-390	OJAI VALLEY	Charles & Lousie Wilson	
020-0-203-060	OJAI VALLEY	Charles & Marilyn Cantello	
022-0-171-055	OJAI VALLEY	Charles & Rachel Heldwein	
023-0-110-260	OJAI VALLEY	Charles & Susan Shates	
022-0-140-510	OJAI VALLEY	Charles Barnett & Charles G Barnett Living Trust	
023-0-150-480	OJAI VALLEY	Charles Barnett & Charles G Barnett Living Trust	
023-0-150-490	OJAI VALLEY	Charles Barnett & Charles G Barnett Living Trust	
023-0-150-500	OJAI VALLEY	Charles Barnett & Charles G Barnett Living Trust	
024-0-090-345	OJAI VALLEY	Charles Barnett & Charles G Barnett Living Trust	
023-0-141-040	OJAI VALLEY	Charles G. Barnett, Successor Trustee of the "Barnett Family Exemption Equivalent Trust"	
022-0-140-640	OJAI VALLEY	Charles Monn & Elena Hale	
022-0-140-680	OJAI VALLEY	Charles Monn & Elena Hale	
022-0-140-690	OJAI VALLEY	Charles Monn & Elena Hale	
028-0-120-010	OJAI VALLEY	Charles R. Rudd, Trustee under the Charles R. Rudd & Lola L. Rudd Trust	
023-0-180-050	OJAI VALLEY	Charys Saylor & The Charys Saylor Living Trust	
019-0-061-070	OJAI VALLEY	Chase Glywn S Jr Tr Ex Tr	
023-0-210-235	OJAI VALLEY	Chase Ranch Inv Llc	

EXHIBIT D-1
Cross-Defendants and Overliers in Ojai Valley
(SBCK v. SWRCB, Case No. 19STCP01176)

Parcel Number	Basin Designation	Owner Name	Stipulated to Physical Solution
022-0-030-350	OJAI VALLEY	Chelsea Wanstrath	
022-0-100-250	OJAI VALLEY	Cherise Gerrard	
023-0-083-070	OJAI VALLEY	Cheryl & David Pease	
029-0-060-080	OJAI VALLEY	Cheryl & Kenneth Neary	
029-0-020-050	OJAI VALLEY	Cheryl Beers & The Cheryl A Beers Trust	
019-0-092-070	OJAI VALLEY	Cheryl Rooke	
023-0-150-205	OJAI VALLEY	Chet Hilgers and Mellanie Hilgers	x
022-0-022-090	OJAI VALLEY	Chet Hilgers and Mellanie Hilgers	x
028-0-171-240	OJAI VALLEY	Cheyne Ogorman & Emily O Gorman	
022-0-084-030	OJAI VALLEY	Chris & Peter Howard	
023-0-081-315	OJAI VALLEY	Chris Feddersen	
022-0-151-040	OJAI VALLEY	Christean Silver & The Christean Silver Family Trust	
022-0-182-125	OJAI VALLEY	Christian Henderson	
021-0-062-030	OJAI VALLEY	Christian Science	
014-0-090-260	OJAI VALLEY	Christiane & Roger Lancaster	
020-0-053-010	OJAI VALLEY	Christine Baur & The Christine A Baur Living Trust	
024-0-132-015	OJAI VALLEY	Christine Bednar & Dean Wigger	
022-0-161-360	OJAI VALLEY	Christine Cooper	
023-0-030-060	OJAI VALLEY	Christine Cooper	
023-0-160-085	OJAI VALLEY	Christine Cooper	
023-0-160-095	OJAI VALLEY	Christine Cooper	
024-0-111-110	OJAI VALLEY	Christine Gilchrist & The Christine C Gilchrist Trust	
022-0-030-460	OJAI VALLEY	Christine Golden	
014-0-080-090	OJAI VALLEY	Christine J. Bailey, Trustee of The William F. Bailey Living Trust, Roe 12 and William Bailey, Trustee of the William F. Bailey Living Trust	
023-0-073-030	OJAI VALLEY	Christine Kresge	
014-0-070-020	OJAI VALLEY	Christine Steiner	
019-0-092-040	OJAI VALLEY	Christoph Schrewe & Leah Hecker	
022-0-110-440	OJAI VALLEY	Christopher & Angela Forster	
014-0-080-140	OJAI VALLEY	Christopher & Anna Rhoda	
023-0-073-070	OJAI VALLEY	Christopher & Garnet Gratton	
014-0-070-200	OJAI VALLEY	Christopher & Gillian Borgeson	
014-0-070-360	OJAI VALLEY	Christopher & Gillian Borgeson	
023-0-110-220	OJAI VALLEY	Christopher & Kirsten Wilson	
024-0-131-045	OJAI VALLEY	Christopher & Kirsten Wilson	
021-0-102-010	OJAI VALLEY	Christopher & Lynn Gardner	
021-0-111-070	OJAI VALLEY	Christopher & Lynn Gardner	
023-0-020-030	OJAI VALLEY	Christopher & Lynn Gardner	
028-0-153-475	OJAI VALLEY	Christopher & Lynn Gardner	
022-0-161-110	OJAI VALLEY	Christopher & Shari Lopez	
019-0-020-370	OJAI VALLEY	Christopher & Wendy Blau	
020-0-073-030	OJAI VALLEY	Christopher & Wendy Hilgers	
022-0-081-390	OJAI VALLEY	Christopher & Wendy Hilgers	
022-0-130-215	OJAI VALLEY	Christopher Blunt	
014-0-080-150	OJAI VALLEY	Christopher Fisher & Blair Mortiez	
022-0-081-150	OJAI VALLEY	Christopher Ford	
023-0-063-240	OJAI VALLEY	Christopher Land & The Christopher J Land Surviving Grantor	
020-0-212-020	OJAI VALLEY	Christopher Landon	
022-0-100-150	OJAI VALLEY	Christopher Miller & Lauren Duke	
029-0-010-145	OJAI VALLEY	Christopher Noxon, Trustee of the Christopher Noxon Living Trust	

EXHIBIT D-1
Cross-Defendants and Overliers in Ojai Valley
(SBCK v. SWRCB, Case No. 19STCP01176)

Parcel Number	Basin Designation	Owner Name	Stipulated to Physical Solution
022-0-140-060	OJAI VALLEY	Christopher Sewell	
022-0-152-240	OJAI VALLEY	Christopher Surabian	
028-0-172-020	OJAI VALLEY	Christopher Theis	
022-0-161-405	OJAI VALLEY	Christpher Lytle	
019-0-062-190	OJAI VALLEY	Cianciulli David F & Erika A Tr	
019-0-082-200	OJAI VALLEY	Cianciulli David F & Erika Tr	
019-0-082-220	OJAI VALLEY	Cianciulli David F & Erika Tr	
028-0-171-040	OJAI VALLEY	Cianciulli David F & Lynne Tr	
022-0-120-085	OJAI VALLEY	Cindy Halstead	
023-0-120-080	OJAI VALLEY	City of Ojai	
023-0-131-010	OJAI VALLEY	City of Ojai	
024-0-140-025	OJAI VALLEY	City of Ojai	
024-0-140-035	OJAI VALLEY	City of Ojai	
024-0-141-070	OJAI VALLEY	City of Ojai	
028-0-161-055	OJAI VALLEY	Claire Clark & Claire Joubert Clark 2005 Revocable Fami	
021-0-160-035	OJAI VALLEY	Clancy White	
020-0-230-055	OJAI VALLEY	Clarice Damianos	
029-0-010-530	OJAI VALLEY	Clarissa & Douglas Harder	
023-0-063-170	OJAI VALLEY	Clark Family Tr	
029-0-033-230	OJAI VALLEY	Claude & Nancy Kent	
020-0-202-160	OJAI VALLEY	Claudia Kahn	
010-0-201-200	OJAI VALLEY	Claudia Wunderlich, Trustee of the Claudia A Wunderlich Trust	
024-0-102-240	OJAI VALLEY	Claudio & Merioedth Vazquez	
022-0-084-100	OJAI VALLEY	Clayton & Carol Jensen	
022-0-110-410	OJAI VALLEY	Clayton & Julia Rogers	
022-0-081-310	OJAI VALLEY	Clella Schneider & Clella Schneider 2004 Revocable Trust	
021-0-073-240	OJAI VALLEY	Clemencio Moreno	
021-0-073-030	OJAI VALLEY	Clifford Garrett & Anne A Tr	
024-0-151-075	OJAI VALLEY	Clifford Graeme & Patricia Tr	
022-0-200-155	OJAI VALLEY	Clint Malone	
022-0-081-280	OJAI VALLEY	Clinton & Eileen Vocke	
023-0-150-405	OJAI VALLEY	Clinton & Holly Stogsdill	
024-0-103-180	OJAI VALLEY	Clinton & Holly Stogsdill	
022-0-081-010	OJAI VALLEY	Clinton & Maureen Breton	
020-0-181-120	OJAI VALLEY	Cluff Investments Lp	
021-0-073-250	OJAI VALLEY	Cluff Investments Lp	
028-0-161-125	OJAI VALLEY	Cody & Jessica Chenoweth	
022-0-130-165	OJAI VALLEY	Coleman F W Iv Tr	
014-0-050-145	OJAI VALLEY	Colin & Cynthia Jones	
019-0-070-060	OJAI VALLEY	Colin & Emily Scibetta	
020-0-141-030	OJAI VALLEY	Colleen Reid	
029-0-010-690	OJAI VALLEY	Collin & Judith Jensen	
023-0-082-070	OJAI VALLEY	Collins Lawrence A Iii Tr	
023-0-100-090	OJAI VALLEY	Community Art Center Of The Ojai Valley	
023-0-172-065	OJAI VALLEY	Condor Self Storage Ii Llc	
023-0-172-055	OJAI VALLEY	Condor Self Storage Llc	
028-0-112-110	OJAI VALLEY	Connie Cline, Trustee of the Mark Terry Cline Family Trust	
020-0-240-035	OJAI VALLEY	Connie Seebirt & Connie K Seebirt Revocable Trust	
014-0-080-225	OJAI VALLEY	Constance Eaton	
028-0-154-155	OJAI VALLEY	Conto Rudio Tr	
023-0-074-060	OJAI VALLEY	Corinne Solow & Solow Family Trust	

EXHIBIT D-1
Cross-Defendants and Overliers in Ojai Valley
(SBCK v. SWRCB, Case No. 19STCP01176)

Parcel Number	Basin Designation	Owner Name	Stipulated to Physical Solution
028-0-091-090	OJAI VALLEY	Cortus & Adeline Koehler	
022-0-152-080	OJAI VALLEY	Cory & Katrina Kalanick	
023-0-130-020	OJAI VALLEY	County of Ventura	
024-0-080-135	OJAI VALLEY	County of Ventura	
024-0-080-145	OJAI VALLEY	County of Ventura	
024-0-120-165	OJAI VALLEY	Courtney & Paul Mohun	
023-0-141-430	OJAI VALLEY	Craftsman Village Ojai Llc	
019-0-094-050	OJAI VALLEY	Craig & Ashley Osler	
020-0-062-030	OJAI VALLEY	Craig & Karen Lewis	
028-0-152-325	OJAI VALLEY	Craig & Linda Thomas	
029-0-032-155	OJAI VALLEY	Craig & Linda Thomas	
010-0-201-120	OJAI VALLEY	Craig & Sharon Krummrich	
022-0-030-400	OJAI VALLEY	Craig & Stephanie Gardner	
022-0-024-120	OJAI VALLEY	Craig Adams & Deborah Sindon	
021-0-061-040	OJAI VALLEY	Craig Beam & Elizabeth Alexander	
020-0-230-095	OJAI VALLEY	Craig Clifford & Fred Plotke	
023-0-141-200	OJAI VALLEY	Craig Young	
023-0-141-380	OJAI VALLEY	Craig Young	
023-0-141-410	OJAI VALLEY	Craig Young & Daniel Poling	
014-0-090-240	OJAI VALLEY	Crocker John M Jr Tr; Hawkins Polly R Tr	
020-0-142-040	OJAI VALLEY	Crossman Thomas F & Dorothy Tr	
014-0-030-050	OJAI VALLEY	Culbert Family Partnership	
014-0-040-170	OJAI VALLEY	Culbert Family Partnership	
014-0-040-220	OJAI VALLEY	Culbert Family Partnership	
014-0-040-230	OJAI VALLEY	Culbert Family Partnership	
014-0-040-270	OJAI VALLEY	Culbert Family Partnership	
014-0-040-280	OJAI VALLEY	Culbert Family Partnership	
022-0-194-120	OJAI VALLEY	Curt & Stacey Schutze	
022-0-062-115	OJAI VALLEY	Curtis & Candace Colvard	
010-0-210-040	OJAI VALLEY	Curtis & Christina Tolmie	
023-0-075-195	OJAI VALLEY	Curtis & Kathleen Knecht	
029-0-020-360	OJAI VALLEY	Cutler Jonathan & Oren Y Tr	
029-0-020-280	OJAI VALLEY	Cutler-Oren Tr	
029-0-020-290	OJAI VALLEY	Cutler-Oren Tr	
014-0-090-665	OJAI VALLEY	Cynthia & Byron Grant	
022-0-210-200	OJAI VALLEY	Cynthia & Douglas Bower	
023-0-063-070	OJAI VALLEY	Cynthia Frings	
022-0-110-190	OJAI VALLEY	Cynthia Israle & The Cynthia Israel 2018 Trust	
028-0-161-145	OJAI VALLEY	Cynthia Swallows & Swallows Family Trust	
023-0-063-060	OJAI VALLEY	Cynthia Watchorn & Cynthia M Watchorn Living Trust	
022-0-130-205	OJAI VALLEY	D & Lisa Foley	
022-0-192-285	OJAI VALLEY	D & Shelley Cornish	
020-0-202-080	OJAI VALLEY	D Amico Damien C	
024-0-071-025	OJAI VALLEY	D B Maddux Inc	
028-0-072-440	OJAI VALLEY	D-A Scanlin Fam Enterpri Llc; D Angelo Kelley C	
029-0-060-040	OJAI VALLEY	Dai Leon & Dai Leon Living Trust	
019-0-094-080	OJAI VALLEY	Dale & Kerri Climer	
021-0-011-140	OJAI VALLEY	Dale & Nancy Cundiff	
023-0-210-065	OJAI VALLEY	Dale & Paula Hurley	
022-0-161-300	OJAI VALLEY	Dale Cundiff	
022-0-140-300	OJAI VALLEY	Dale Ferrianti	

EXHIBIT D-1
Cross-Defendants and Overliers in Ojai Valley
(SBCK v. SWRCB, Case No. 19STCP01176)

Parcel Number	Basin Designation	Owner Name	Stipulated to Physical Solution
022-0-065-045	OJAI VALLEY	Daley Francis M & Elana S Tr	
022-0-030-130	OJAI VALLEY	Dam Tr	
022-0-040-110	OJAI VALLEY	Dam Tr	
022-0-030-575	OJAI VALLEY	Damon & Anne Brink	
029-0-020-230	OJAI VALLEY	Dana White & The Dana Lynn White 2004 Revoc	
028-0-152-125	OJAI VALLEY	Danie Walmsley	
020-0-071-160	OJAI VALLEY	Daniel & Cheryl Placial	
021-0-111-080	OJAI VALLEY	Daniel & Jonna Plante	
023-0-141-310	OJAI VALLEY	Daniel & Laura Lemp	
022-0-051-100	OJAI VALLEY	Daniel & Lydia Ruark	
010-0-231-060	OJAI VALLEY	Daniel & Margaret Comden	
020-0-100-030	OJAI VALLEY	Daniel & Melinda Beach	
022-0-040-210	OJAI VALLEY	Daniel & Nicole Longwill	
022-0-152-280	OJAI VALLEY	Daniel & Valerie Higginbotham	
024-0-103-220	OJAI VALLEY	Daniel & Victoria Breen	
024-0-133-075	OJAI VALLEY	Daniel & Yoko Mcsweeney	
022-0-090-190	OJAI VALLEY	Daniel Chrynko	
021-0-052-020	OJAI VALLEY	Daniel Cole & Daniel M Cole 2011 Revocable Trust	
023-0-110-170	OJAI VALLEY	Daniel Cox & Anne Costner	
022-0-151-120	OJAI VALLEY	Daniel Diaz & Elia Garcia	
022-0-110-300	OJAI VALLEY	Daniel Gonzalez & Jennifer Lacey	
022-0-200-215	OJAI VALLEY	Daniel Gradin & Galit Reuben	
010-0-150-220	OJAI VALLEY	Daniel H. I. Moses and William D. Moses Jr., Trustees of the William D. Moses, Jr. Separate Trust No. 1	
010-0-150-230	OJAI VALLEY	Daniel H. I. Moses and William D. Moses Jr., Trustees of the William D. Moses, Jr. Separate Trust No. 1	
010-0-150-240	OJAI VALLEY	Daniel H. I. Moses and William D. Moses Jr., Trustees of the William D. Moses, Jr. Separate Trust No. 1	
022-0-062-145	OJAI VALLEY	Daniel Johnson	
021-0-081-140	OJAI VALLEY	Daniel La Flamme	
021-0-081-220	OJAI VALLEY	Daniel Laflamme	
022-0-061-180	OJAI VALLEY	Daniel Lukasiewicz & Karen Courington	
022-0-140-460	OJAI VALLEY	Daniel Mc Hugh & E Ojai Coml Lot Jv	
021-0-043-120	OJAI VALLEY	Daniel Parks & Debra Brittain	
022-0-120-245	OJAI VALLEY	Daniel Quezada	
021-0-032-040	OJAI VALLEY	Daniel Stanworth	
020-0-090-180	OJAI VALLEY	Daniel Webster & Tamara Iwerks	
029-0-010-500	OJAI VALLEY	Daniell & Jeremy Corbell	
023-0-142-150	OJAI VALLEY	Danny & Joanna Berry	
022-0-161-120	OJAI VALLEY	Danny & Pamela Frazier	
028-0-100-080	OJAI VALLEY	Darko & Erica Bulatovic	
021-0-140-420	OJAI VALLEY	Darrell & Glenda Jones	
029-0-060-120	OJAI VALLEY	Darrell & Glenda Jones	
021-0-092-120	OJAI VALLEY	Darrell Pilcher	
024-0-142-045	OJAI VALLEY	Darrell Ralston, Trustee of the Darrell Anthony Ralston 2009 Revocable Trust	
028-0-072-040	OJAI VALLEY	Darren Logan & Debra Chism	
022-0-120-275	OJAI VALLEY	Daryl Kelley	
022-0-030-250	OJAI VALLEY	Dastan Khalili	
020-0-010-390	OJAI VALLEY	Datha Stubblefield	
020-0-192-010	OJAI VALLEY	Dave & Mary Neville	
023-0-073-050	OJAI VALLEY	David & Aimee Mendoza	

EXHIBIT D-1
Cross-Defendants and Overliers in Ojai Valley
(SBCK v. SWRCB, Case No. 19STCP01176)

Parcel Number	Basin Designation	Owner Name	Stipulated to Physical Solution
022-0-181-025	OJAI VALLEY	David & Amber Caruso	
020-0-052-080	OJAI VALLEY	David & Arla Manson	
023-0-050-010	OJAI VALLEY	David & Beth Cohen	
023-0-090-140	OJAI VALLEY	David & Betty Patrick	
010-0-140-235	OJAI VALLEY	David & Cynthia Garber	
020-0-090-070	OJAI VALLEY	David & Debbie Ramsey	
020-0-062-060	OJAI VALLEY	David & Deborah Junod	
023-0-074-050	OJAI VALLEY	David & Diane Lynn	
022-0-200-465	OJAI VALLEY	David & Elaine Stroh	
022-0-051-220	OJAI VALLEY	David & Elizabeth Silva	
022-0-051-230	OJAI VALLEY	David & Elizabeth Silva	
022-0-030-490	OJAI VALLEY	David & Fereschta Sinclair	
022-0-151-280	OJAI VALLEY	David & Jackie Clark	
010-0-130-100	OJAI VALLEY	David & Jane Nunnely	
022-0-210-190	OJAI VALLEY	David & Jennifer Hankins	
019-0-094-010	OJAI VALLEY	David & Jennifer West	
023-0-076-020	OJAI VALLEY	David & Jennifer West	
019-0-020-150	OJAI VALLEY	David & June Ellison	
022-0-182-115	OJAI VALLEY	David & June Ellison	
021-0-101-120	OJAI VALLEY	David & Karen Brubaker	
022-0-090-080	OJAI VALLEY	David & Karen Brubaker	
022-0-013-045	OJAI VALLEY	David & Laura Meisch	
023-0-142-060	OJAI VALLEY	David & Laura Meisch	
023-0-062-010	OJAI VALLEY	David & Lea Gonzalez	
020-0-010-310	OJAI VALLEY	David & Lisa Luckenbach	
022-0-171-065	OJAI VALLEY	David & Louise Bender	
022-0-120-300	OJAI VALLEY	David & Lynette Girvin	
019-0-093-030	OJAI VALLEY	David & Mary Trudeau	
019-0-093-060	OJAI VALLEY	David & Mary Trudeau	
023-0-110-080	OJAI VALLEY	David & Mary Trudeau	
023-0-110-420	OJAI VALLEY	David & Mary Trudeau	
023-0-110-440	OJAI VALLEY	David & Mary Trudeau	
024-0-132-055	OJAI VALLEY	David & Mary Wells	
028-0-182-035	OJAI VALLEY	David & Melodie Catlett	
029-0-140-150	OJAI VALLEY	David & Michelle Larsen	
022-0-061-075	OJAI VALLEY	David & Molly Loy	
022-0-193-095	OJAI VALLEY	David & Sage Intner	
023-0-132-070	OJAI VALLEY	David & Shannon Richard	
010-0-150-180	OJAI VALLEY	David & Stephanie Berger	
010-0-150-250	OJAI VALLEY	David & Stephanie Berger	
022-0-191-055	OJAI VALLEY	David & Suzanne Moore	
024-0-103-170	OJAI VALLEY	David & Teresa Francis	
024-0-102-210	OJAI VALLEY	David & Virginia Morgan	
029-0-060-020	OJAI VALLEY	David & Virginia Morgan	
021-0-042-130	OJAI VALLEY	David Anter & Jennifer Jesu Anter	
029-0-070-090	OJAI VALLEY	David Beckwith & Mindy Baker	
029-0-010-025	OJAI VALLEY	David Bolton	
023-0-020-130	OJAI VALLEY	David Brown & The David Brown Family Trust	
023-0-090-080	OJAI VALLEY	David Channing & Jessica Beaudette	
024-0-111-220	OJAI VALLEY	David Dawuni & Cary Sullivan	
028-0-112-030	OJAI VALLEY	David Flores & Nicolasa Ruiz Flores	

EXHIBIT D-1
Cross-Defendants and Overliers in Ojai Valley
(SBCK v. SWRCB, Case No. 19STCP01176)

Parcel Number	Basin Designation	Owner Name	Stipulated to Physical Solution
022-0-181-075	OJAI VALLEY	David Franz & Sarah Todd	
021-0-105-090	OJAI VALLEY	David Harding	
023-0-110-210	OJAI VALLEY	David Harding	
022-0-030-370	OJAI VALLEY	David Hurwith	
028-0-181-135	OJAI VALLEY	David J Meisch & Laura A Meisch Rev Fam & David Meisch	
021-0-064-020	OJAI VALLEY	David Jury	
010-0-201-140	OJAI VALLEY	David Kille & Shannon Frew	
023-0-180-040	OJAI VALLEY	David Linkenhelt	
023-0-180-070	OJAI VALLEY	David Linkenhelt	
020-0-201-090	OJAI VALLEY	David Loe & David A Loe Living Trust	
029-0-070-100	OJAI VALLEY	David Odaka	
029-0-130-155	OJAI VALLEY	David Odaka	
022-0-071-090	OJAI VALLEY	David Rasch & Ixchel Leigh	
022-0-140-290	OJAI VALLEY	David Warner	
021-0-113-230	OJAI VALLEY	David Watson & David A Watson Living Trust	
021-0-082-110	OJAI VALLEY	David Wolfbrandt	
014-0-090-340	OJAI VALLEY	David Wolstencroft & Gabriela Garay	
023-0-081-345	OJAI VALLEY	David Wright & Raelle Tucker	
022-0-030-220	OJAI VALLEY	Dawn & Barclay Hope	
022-0-161-070	OJAI VALLEY	Dawn Diaz & David Anderson	
028-0-153-245	OJAI VALLEY	Dawn Petersen & Dawn Jomay Petersen 2004 Revocable Trust	
023-0-160-205	OJAI VALLEY	Dayna Baer	
022-0-110-350	OJAI VALLEY	De Moor Jackie L Trust	
021-0-102-060	OJAI VALLEY	De Rosa Pauline E Trust	
021-0-140-205	OJAI VALLEY	Dean & Gloria Vadnais	
021-0-140-210	OJAI VALLEY	Dean & Gloria Vadnais	
023-0-141-060	OJAI VALLEY	Dean & Gloria Vadnais	
024-0-112-160	OJAI VALLEY	Dean & Laurie Zatkowsky	
022-0-030-230	OJAI VALLEY	Dean & Lorinda Strong	
028-0-040-130	OJAI VALLEY	Dean Lapadakis	
020-0-192-140	OJAI VALLEY	Deborah & Christopher Lyon	
021-0-072-100	OJAI VALLEY	Deborah Lys Martin Crawford	x
022-0-100-430	OJAI VALLEY	Deborah O Brien & Deborah Jeanne O Brien Revocable Living	
023-0-160-365	OJAI VALLEY	Debra Dressler & Bernd & Debra Dressler Family Trust	
021-0-104-030	OJAI VALLEY	Debra Kirk	
022-0-013-105	OJAI VALLEY	Dell & Anne Mercer	
023-0-210-195	OJAI VALLEY	Demaria Anthony Jr & Roslyn Tr	
022-0-140-350	OJAI VALLEY	Demetrio Silva & Maria Carranza	
022-0-012-300	OJAI VALLEY	Denise Barnes	
021-0-064-010	OJAI VALLEY	Denise Steurer & Alan Thornhill	
023-0-063-200	OJAI VALLEY	Denise Wizman & The Denise Wunderman Revocable Trust	
023-0-171-060	OJAI VALLEY	Denise Wizman, as Trustee of the Denise Wizman Revocable Trust	
022-0-081-020	OJAI VALLEY	Dennis & Beth Hill	
028-0-100-100	OJAI VALLEY	Dennis & Deborah Hill	
022-0-162-145	OJAI VALLEY	Dennis & Georgia Perry	
021-0-074-090	OJAI VALLEY	Dennis & Janice Prairie	
021-0-074-100	OJAI VALLEY	Dennis & Janice Prairie	
021-0-113-060	OJAI VALLEY	Dennis & Janice Prairie	
022-0-021-030	OJAI VALLEY	Dennis & Janice Prairie	
023-0-100-140	OJAI VALLEY	Dennis & Jean Manninen	

EXHIBIT D-1
Cross-Defendants and Overliers in Ojai Valley
(SBCK v. SWRCB, Case No. 19STCP01176)

Parcel Number	Basin Designation	Owner Name	Stipulated to Physical Solution
023-0-100-285	OJAI VALLEY	Dennis & Jean Manninen	
022-0-210-245	OJAI VALLEY	Dennis & Jennifer Guernsey	
022-0-130-225	OJAI VALLEY	Dennis & Jodi Colbern	
023-0-081-160	OJAI VALLEY	Dennis & Lorin Mukai	
022-0-193-045	OJAI VALLEY	Dennis & M Rice	
024-0-111-200	OJAI VALLEY	Dennis & Rosemary Foster	
023-0-061-150	OJAI VALLEY	Dennis & Wendy Franklin	
022-0-051-150	OJAI VALLEY	Derek & Carey Poultney	
028-0-161-045	OJAI VALLEY	Derek & Jane Swezey	
020-0-202-040	OJAI VALLEY	Derek Mufti	
019-0-062-080	OJAI VALLEY	Derek Papa & Cristiana Vattuone	
022-0-061-165	OJAI VALLEY	Derren Ohanian	
035-0-290-175	OJAI VALLEY	Dewayne & Marilyn Boccali	
023-0-083-060	OJAI VALLEY	Dewey Schorre & Dewey Val Schorre Living Trust	
024-0-112-050	OJAI VALLEY	Di Paulo Rita N Tr	
022-0-012-380	OJAI VALLEY	Dial Lanyard K & Mary E Tr	
028-0-151-065	OJAI VALLEY	Diana Blanchard	
022-0-025-020	OJAI VALLEY	Diana Feinberg	
023-0-210-225	OJAI VALLEY	Diana Guyer & The Diana G Guyer Revocable Trust	
021-0-131-030	OJAI VALLEY	Diana Rossetti Johnson & Rossetti Family Living Trust	
021-0-131-240	OJAI VALLEY	Diana Rossetti Johnson & Rossetti Family Living Trust	
024-0-072-685	OJAI VALLEY	Diana Syvertson & Diana Syvertson Living Trust	
024-0-072-695	OJAI VALLEY	Diana Syvertson, Trustee of the Diana Syvertson Living Trust	x
024-0-072-705	OJAI VALLEY	Diana Syvertson, Trustee of the Diana Syvertson Living Trust	x
024-0-072-715	OJAI VALLEY	Diana Syvertson, Trustee of the Diana Syvertson Living Trust	x
022-0-210-170	OJAI VALLEY	Diana Von Brake	
022-0-081-060	OJAI VALLEY	Diane Kruse	
023-0-081-070	OJAI VALLEY	Diane Vlasoff	
024-0-102-190	OJAI VALLEY	Dimitar Yazadzhev	
022-0-063-115	OJAI VALLEY	Dimmick Geraldine F Tr	
022-0-161-025	OJAI VALLEY	Dina Letarte	
024-0-071-085	OJAI VALLEY	Dines & Lila Francese	
029-0-120-120	OJAI VALLEY	Dinkins Gary G & Elizabeth Tr	
020-0-090-080	OJAI VALLEY	Dmitri Siegel & Woodwyn Koons	
021-0-140-170	OJAI VALLEY	Domlin Juul	
023-0-020-100	OJAI VALLEY	Don & Michal Gaidano	
021-0-051-170	OJAI VALLEY	Don Davis & Brenda Parsons	
020-0-213-090	OJAI VALLEY	Donald & Ann Scanlin	
021-0-044-090	OJAI VALLEY	Donald & Betty Timms	
022-0-062-205	OJAI VALLEY	Donald & Caroline Myers	
023-0-081-120	OJAI VALLEY	Donald & Gregory Betlach	
020-0-040-040	OJAI VALLEY	Donald & Jane Lockhart	
020-0-040-130	OJAI VALLEY	Donald & Jane Lockhart	
020-0-213-030	OJAI VALLEY	Donald & Judith Diaz	
024-0-090-125	OJAI VALLEY	Donald & Judith Houle	
028-0-181-105	OJAI VALLEY	Donald & Linda Law	
022-0-081-260	OJAI VALLEY	Donald & Lynn Perry	
023-0-073-010	OJAI VALLEY	Donald & Mary Heidt	
021-0-063-050	OJAI VALLEY	Donald & Sharon Hamm	
023-0-210-085	OJAI VALLEY	Donald & Sheryl Lesch	
024-0-101-030	OJAI VALLEY	Donald & Stephanie Midgett	

EXHIBIT D-1
Cross-Defendants and Overliers in Ojai Valley
(SBCK v. SWRCB, Case No. 19STCP01176)

Parcel Number	Basin Designation	Owner Name	Stipulated to Physical Solution
022-0-012-525	OJAI VALLEY	Donald Brosnac & Twila Carlsen	
021-0-082-130	OJAI VALLEY	Donald Campbell & Donald B Campbell Trust	
028-0-152-245	OJAI VALLEY	Donna & Donna Somers	
028-0-154-235	OJAI VALLEY	Donna & Rieuwert Vis	
014-0-080-065	OJAI VALLEY	Donna Deitch, Trustee of the Donna E. Deitch Trust and Donna Epstein, Trustee of the Epstein Survivors' Trust, Trustee of the Epstein Marital Trust, and Trustee of the Epstein Bypass Trust	
022-0-161-250	OJAI VALLEY	Donna Lechman & Donna Lechman Trust	
022-0-151-250	OJAI VALLEY	Donna Westmoreland & The Donna M Westmoreland Trust	
024-0-142-065	OJAI VALLEY	Donohue Mike & Barbara Tr	
010-0-220-130	OJAI VALLEY	Donswyk Alan E & Penny L Tr	
023-0-020-060	OJAI VALLEY	Doralee Bailey	
010-0-201-210	OJAI VALLEY	Doriane Mccord	
010-0-220-140	OJAI VALLEY	Doriane Mccord	
028-0-173-070	OJAI VALLEY	Dorothy & John Berry	
019-0-070-210	OJAI VALLEY	Dorothy Moon & The Dorothy Moon Living Trust	
022-0-110-150	OJAI VALLEY	Dorothy Moon & The Dorothy Moon Living Trust	
022-0-183-065	OJAI VALLEY	Dorothy Mott	
022-0-130-025	OJAI VALLEY	Dorothy Shelton & Dorothy Shelton Living Trust	
024-0-041-050	OJAI VALLEY	Dorthea Keck	
022-0-182-035	OJAI VALLEY	Doug & Leanne Campbell	
028-0-072-370	OJAI VALLEY	Douglas & Barbara Hoff	
022-0-152-130	OJAI VALLEY	Douglas & Carina Solecki	
022-0-013-055	OJAI VALLEY	Douglas & Claudia Webber	
014-0-100-280	OJAI VALLEY	Douglas & Diana Becker	
028-0-100-090	OJAI VALLEY	Douglas & Donna Nelson	
020-0-072-010	OJAI VALLEY	Douglas Adrianson & Christine Elder	
021-0-072-080	OJAI VALLEY	Douglas Crawford & The Douglas Roy Crawford Living Trust	
024-0-103-200	OJAI VALLEY	Douglas Joslin & The Douglas E Joslin Trust	
023-0-074-020	OJAI VALLEY	Douglas Labarre & Dulanie Ellis Labarre	
024-0-072-385	OJAI VALLEY	Douglas Lee & Douglas Lee Separate Property Trust	
019-0-093-040	OJAI VALLEY	Douglas Macdonald & Carrie Carreon	
023-0-040-090	OJAI VALLEY	Douglas Wilson & The Wilson Survivors Trust	
021-0-031-120	OJAI VALLEY	Doyle & Janet Cull	
021-0-061-030	OJAI VALLEY	Dressler Fam Tr & Exemption Tr	
022-0-012-575	OJAI VALLEY	Duane & Azar Storhaug	
023-0-081-010	OJAI VALLEY	Duane & Margaret Westrom	
021-0-074-190	OJAI VALLEY	Duane Montgomery	
021-0-074-160	OJAI VALLEY	Duane Montgomery & Fjm Family Trust	
022-0-192-255	OJAI VALLEY	Duncan & Cassandra Wallace	
028-0-171-190	OJAI VALLEY	Dunwoody Clara L Tr	
028-0-162-145	OJAI VALLEY	Duran-Forbes Trust	
022-0-066-025	OJAI VALLEY	Dustin & Teresa Dammeyer	
023-0-150-445	OJAI VALLEY	Dwayne & Marilyn Bower	
024-0-080-150	OJAI VALLEY	Dwayne & Marilyn Bower	
022-0-192-335	OJAI VALLEY	Dwayne & Rhonda Harris	
023-0-150-415	OJAI VALLEY	Dwayne A. Bower and Marilyn E. Bower Trustees of the Bower Family Trust	
023-0-150-425	OJAI VALLEY	Dwayne A. Bower and Marilyn E. Bower Trustees of the Bower Family Trust	
023-0-150-435	OJAI VALLEY	Dwayne A. Bower and Marilyn E. Bower Trustees of the Bower Family Trust	

EXHIBIT D-1
Cross-Defendants and Overliers in Ojai Valley
(SBCK v. SWRCB, Case No. 19STCP01176)

Parcel Number	Basin Designation	Owner Name	Stipulated to Physical Solution
022-0-161-195	OJAI VALLEY	Dwight Riggs & Doreen S Riggs Family Trust	
022-0-200-455	OJAI VALLEY	Dyane Landis	
022-0-062-015	OJAI VALLEY	Dylan & Anna Shook	
028-0-112-080	OJAI VALLEY	E & Janice Sattler	
022-0-021-090	OJAI VALLEY	Earl & Julia Douglass	
021-0-032-050	OJAI VALLEY	Earl Dimmick	
023-0-110-320	OJAI VALLEY	Earnest Marin C & Betty J Tr	
022-0-110-530	OJAI VALLEY	Earthsong Trust & Rhythm Earthsong	
023-0-077-070	OJAI VALLEY	Eclectic Prop Investors Llc	
022-0-012-490	OJAI VALLEY	Ed & Susan Italo	
022-0-192-045	OJAI VALLEY	Edgewood Ave Investors Llc	
019-0-042-031	OJAI VALLEY	Edmund Stazicker & Melinda Mccune	
023-0-050-080	OJAI VALLEY	Edna Labriola & Labriola Family Trust	
023-0-062-100	OJAI VALLEY	Edward & Barbara Kutchma	
028-0-152-135	OJAI VALLEY	Edward & Bette Moerschbaecher	
010-0-070-050	OJAI VALLEY	Edward & Deborah Guerra	
010-0-220-020	OJAI VALLEY	Edward & Deborah Guerra	
024-0-101-130	OJAI VALLEY	Edward & Donna Hunt	
020-0-071-240	OJAI VALLEY	Edward & Kathleen Smith	
028-0-162-055	OJAI VALLEY	Edward & Nancy Seery	
024-0-111-240	OJAI VALLEY	Edward Bronowicki & Joyce Cullison	
022-0-191-045	OJAI VALLEY	Edward Callender	
022-0-100-420	OJAI VALLEY	Edward Perez & The Edward L Perez Separate Property Liv	
014-0-090-855	OJAI VALLEY	Edward Rothfarb & The Ed Rothfarb Trust	
029-0-130-055	OJAI VALLEY	Edwin Norris Procter, Trustee of the "E. Norris Procter Living Trust"	
022-0-110-400	OJAI VALLEY	Efren & Donna Fajardo	
022-0-151-010	OJAI VALLEY	Eileen & Ajaz Khan	
022-0-151-370	OJAI VALLEY	Eileen & Ajaz Khan	
019-0-070-130	OJAI VALLEY	Eileen Haber	
014-0-090-130	OJAI VALLEY	Eileen Sterling, Trustee of the Eileen M Sterling Revocable Trust	
021-0-112-020	OJAI VALLEY	Ei Roblar Properties Lp	
029-0-070-250	OJAI VALLEY	Elaiene Keeley, Trustee of the Elaiene Keeley Trust	
028-0-161-015	OJAI VALLEY	Elaine Ellis & Elaine Fischer Ellis Revocable	
022-0-040-270	OJAI VALLEY	Elaine Reasor & Elaine W Reasor Revocable Livi	
022-0-040-080	OJAI VALLEY	Elaine Reasor & Elaine W Reasor Revocable Living Trust	
021-0-051-235	OJAI VALLEY	Elam Ardis S Tr	
021-0-074-180	OJAI VALLEY	Eli Bauman & Joanna Calo	
023-0-142-020	OJAI VALLEY	Elisa Wagoner & The Elisa G Wagoner Revocable Trust	
028-0-072-270	OJAI VALLEY	Elixir Technologies Corp	
028-0-072-450	OJAI VALLEY	Elixir Technologies Corp	
028-0-072-460	OJAI VALLEY	Elixir Technologies Corp	
020-0-240-015	OJAI VALLEY	Elizabeth Adams	
022-0-110-160	OJAI VALLEY	Elizabeth George & Elizabeth L George Revocable Trust	
022-0-071-060	OJAI VALLEY	Elizabeth Halbig & John Gentry	
023-0-062-130	OJAI VALLEY	Elizabeth Hermes	
022-0-083-100	OJAI VALLEY	Elizabeth Hollon	
022-0-200-035	OJAI VALLEY	Elizabeth Powell	
029-0-090-120	OJAI VALLEY	Elizabeth Tully	
029-0-090-150	OJAI VALLEY	Elizabeth Tully	
021-0-042-030	OJAI VALLEY	Ella Graham & The Ella C Graham Separate Property Livi	

EXHIBIT D-1
Cross-Defendants and Overliers in Ojai Valley
(SBCK v. SWRCB, Case No. 19STCP01176)

Parcel Number	Basin Designation	Owner Name	Stipulated to Physical Solution
021-0-081-080	OJAI VALLEY	Ellen Bain & The Ellen Bain Living Trust	
019-0-062-160	OJAI VALLEY	Ellen Loebel & Ellen C Loebel 2012 Trust	
020-0-203-070	OJAI VALLEY	Elohim Tr	
020-0-203-080	OJAI VALLEY	Elohim Tr	
022-0-090-260	OJAI VALLEY	Elohim Tr	
022-0-090-270	OJAI VALLEY	Elohim Tr	
023-0-090-120	OJAI VALLEY	Eloise & Eloise Johns	
022-0-161-310	OJAI VALLEY	Elwia Beaudette & The Elwia Dankelman Beaudette Separate P	
014-0-070-190	OJAI VALLEY	Emerson Langdon Llc	
022-0-051-120	OJAI VALLEY	Emhardt Family House Tr	
029-0-010-610	OJAI VALLEY	Emil & Carrie Misco	
029-0-010-620	OJAI VALLEY	Emil & Carrie Misco	
023-0-141-270	OJAI VALLEY	Emily Benson & Lisa Martel	
028-0-171-110	OJAI VALLEY	Emily Benson & Lisa Martel	
023-0-082-105	OJAI VALLEY	Emily Burson	
028-0-120-265	OJAI VALLEY	Emily Clay & Matthew Goodman	
022-0-120-330	OJAI VALLEY	Emily Davis	
020-0-201-010	OJAI VALLEY	Enrico & Nadia Natali	
022-0-151-110	OJAI VALLEY	Eric & Catherine Zacher	
014-0-090-745	OJAI VALLEY	Eric & Lauren Nelson	
028-0-072-200	OJAI VALLEY	Eric & Margaret Jenssen	
028-0-162-065	OJAI VALLEY	Eric & Margaret Jenssen	
028-0-171-010	OJAI VALLEY	Eric & Margaret Jenssen	
020-0-110-100	OJAI VALLEY	Eric & Marianna Burdon	
020-0-061-030	OJAI VALLEY	Eric & Shawn Steward	
023-0-160-355	OJAI VALLEY	Eric & Shawn Steward	
022-0-140-390	OJAI VALLEY	Eric & Shelly Trejo	
022-0-140-160	OJAI VALLEY	Eric & Tamela Schutze	
022-0-192-055	OJAI VALLEY	Eric & Tamela Schutze	
021-0-031-030	OJAI VALLEY	Eric Burdon & Marianna Proestou	
023-0-141-420	OJAI VALLEY	Eric Bush & Craig Young	
014-0-110-070	OJAI VALLEY	Eric Goode	
028-0-112-120	OJAI VALLEY	Eric Rosenberg	
014-0-090-055	OJAI VALLEY	Eric Stoen & The Eric T Stoen Living Trust	
014-0-090-480	OJAI VALLEY	Eric Wachter & Wachter Family Trust B	
022-0-120-390	OJAI VALLEY	Erica & Bailey Diiioia	
028-0-130-045	OJAI VALLEY	Erica J. Abrams, Trustee of the Erica J. Abrams Trust	x
021-0-102-100	OJAI VALLEY	Erick & Gail Eterson	
028-0-072-080	OJAI VALLEY	Erik & Suzanne Feldman	
014-0-100-010	OJAI VALLEY	Erik Bjornstedt & Therese Truitt	
029-0-050-090	OJAI VALLEY	Erik Joule	
028-0-153-325	OJAI VALLEY	Erika Meister	
022-0-130-175	OJAI VALLEY	Erin Koski & Zak Wellman	
022-0-193-060	OJAI VALLEY	Ernest & Caroline Ford	
021-0-140-180	OJAI VALLEY	Ernest & Donna Salomon	
028-0-072-220	OJAI VALLEY	Ernest & L Niglio	
029-0-060-200	OJAI VALLEY	Ernest Ford	
023-0-081-400	OJAI VALLEY	Ernest Roide Jr & Ernest I Roide R Family Trust	
028-0-112-025	OJAI VALLEY	Ernesto & Ysabel Vega	
023-0-200-225	OJAI VALLEY	Erwin Kosasih & Natalia Tan	
029-0-110-060	OJAI VALLEY	Escher Tr	

EXHIBIT D-1
Cross-Defendants and Overliers in Ojai Valley
(SBCK v. SWRCB, Case No. 19STCP01176)

Parcel Number	Basin Designation	Owner Name	Stipulated to Physical Solution
023-0-200-085	OJAI VALLEY	Esteban & Angelica Pineda	
022-0-192-345	OJAI VALLEY	Eugene & Barbar Higginbotham	
021-0-063-040	OJAI VALLEY	Eugene & Bonnie Berban	
022-0-192-145	OJAI VALLEY	Eugene & Mary Volkerding	
028-0-172-100	OJAI VALLEY	Eugenijus Valiulis & Eugenijus Valiulis Revocable Living Trus	
014-0-090-785	OJAI VALLEY	Eugenijus Valiulis & The Eugenijus Valiulis Revocable Living	
014-0-090-790	OJAI VALLEY	Eugenijus Valiulis & The Eugenijus Valiulis Revocable Living	
022-0-200-475	OJAI VALLEY	Eugenijus Valiulis & The Eugenijus Valiulis Revocable Living	
014-0-060-415	OJAI VALLEY	Eugenijus Valiulis, Trustee of the Eugenijus Valiulis Revocable Living Trust	
014-0-060-425	OJAI VALLEY	Eugenijus Valiulis, Trustee of the Eugenijus Valiulis Revocable Living Trust	
014-0-060-465	OJAI VALLEY	Eugenijus Valiulis, Trustee of the Eugenijus Valiulis Revocable Living Trust	
022-0-151-290	OJAI VALLEY	Evan & Jessie Austin	
021-0-140-330	OJAI VALLEY	Evan & Patricia Badt	
023-0-061-100	OJAI VALLEY	Evan Elder & Margaret Hill	
020-0-142-050	OJAI VALLEY	Evelyn Criswell & Evelyn F Criswell Living Trust	
028-0-172-110	OJAI VALLEY	Evert & Joan Nygren	
020-0-080-265	OJAI VALLEY	Evolve Housing 2 Llc	
010-0-201-080	OJAI VALLEY	F & Katrina Frape	
010-0-150-050	OJAI VALLEY	Face Holdings 500658 Llc	
021-0-092-100	OJAI VALLEY	Familia Novo Lp	
022-0-200-345	OJAI VALLEY	Fatima Zaidi & The Fatima Zaidi Revocable Living Trust	
020-0-062-010	OJAI VALLEY	Fauvre Fred M & Shirle F Tr	
028-0-020-040	OJAI VALLEY	Felipe Gonzalez	
023-0-141-340	OJAI VALLEY	Felix & Delmy Garcia	
021-0-064-030	OJAI VALLEY	Fern Barishman & The Fern E Barishman Living Trust	
028-0-040-030	OJAI VALLEY	Finch Farms LLC	
028-0-130-075	OJAI VALLEY	Finch Farms LLC	
028-0-040-055	OJAI VALLEY	Finch Farms LLC	
022-0-182-105	OJAI VALLEY	Fisher Lawrence & Kathleen Tr; Fisher Wendy K	
023-0-110-410	OJAI VALLEY	Fitzgerald Barbara A Tr	
029-0-081-015	OJAI VALLEY	Fleming Ranch Tr	
020-0-010-430	OJAI VALLEY	Floyd & Charlene Fitzgerald	
020-0-201-140	OJAI VALLEY	Floyd & Charlene Fitzgerald	
021-0-074-170	OJAI VALLEY	Floyd & Joann Lutz	
028-0-073-010	OJAI VALLEY	For Real Llc	
022-0-161-180	OJAI VALLEY	Fox Robert & Isabelle Trust	
022-0-192-405	OJAI VALLEY	Franceen Fallett & Franceen Fallett Living Trust	
024-0-071-095	OJAI VALLEY	Frances Merkley & The Merkley Family Trust	
010-0-140-065	OJAI VALLEY	Francis & Melinda Pepper	
010-0-140-115	OJAI VALLEY	Frank & Maudette Finck	
024-0-072-155	OJAI VALLEY	Frank & Meaghan Conrad	
022-0-110-010	OJAI VALLEY	Frank Anderson & Gina Zimmerman	
024-0-103-190	OJAI VALLEY	Frank Bennett & The Frank A Bennett Trust	
022-0-051-250	OJAI VALLEY	Frank C. Urias and Evangeline S. Urias, Trustees of the Urias Family Trsut	
024-0-131-015	OJAI VALLEY	Frank Clay Creasey Jr	x
021-0-150-025	OJAI VALLEY	Frank Harwood	
022-0-130-095	OJAI VALLEY	Frank Lucido	
021-0-073-100	OJAI VALLEY	Frank Stephenson	

EXHIBIT D-1
Cross-Defendants and Overliers in Ojai Valley
(SBCK v. SWRCB, Case No. 19STCP01176)

Parcel Number	Basin Designation	Owner Name	Stipulated to Physical Solution
028-0-172-060	OJAI VALLEY	Frank Villierme	
020-0-080-330	OJAI VALLEY	Franklin & Lynn Menlo	
023-0-150-285	OJAI VALLEY	Fred Brue	
029-0-100-570	OJAI VALLEY	Fred Kramer & Michaela Watkins	
029-0-100-580	OJAI VALLEY	Fred Kramer & Michaela Watkins	
023-0-142-100	OJAI VALLEY	Fred Plotke	
020-0-110-050	OJAI VALLEY	Frederic & Barbara Washburn	
021-0-131-020	OJAI VALLEY	Frederick Fisher & Jennifer Prebor	
029-0-130-035	OJAI VALLEY	Frederick Sloman & Nordi Hintze	
029-0-130-045	OJAI VALLEY	Frederick Sloman & Nordi Hintze	
014-0-090-765	OJAI VALLEY	Fredick J. Menninger III and Margaret Tipping Menninger, Co-Trustees of the Menninger Family Revocable Trust	
021-0-044-100	OJAI VALLEY	Freeland Ronald K & Doreen Tr	
021-0-071-030	OJAI VALLEY	Freeland Ronald K & Doreen Tr	
023-0-061-110	OJAI VALLEY	Frieden Heather K Irrev Tr	
028-0-040-020	OJAI VALLEY	Friends Ranches Inc	
028-0-111-030	OJAI VALLEY	Friends Ranches Inc	
029-0-100-010	OJAI VALLEY	Friends Ranches Inc	
029-0-100-020	OJAI VALLEY	Friends Ranches Inc	
029-0-100-510	OJAI VALLEY	Friends Ranches Inc	
029-0-100-520	OJAI VALLEY	Friends Ranches Inc	
029-0-081-030	OJAI VALLEY	Friends Stable & Orchard Inc	
029-0-140-020	OJAI VALLEY	Friends Stable & Orchard Inc	
029-0-140-030	OJAI VALLEY	Friends Stable & Orchard Inc	
029-0-140-040	OJAI VALLEY	Friends Stable & Orchard Inc	
022-0-012-210	OJAI VALLEY	Gables Of Ojai Llc	
022-0-023-020	OJAI VALLEY	Gables Of Ojai Llc	
022-0-023-050	OJAI VALLEY	Gables Of Ojai Llc	
022-0-025-190	OJAI VALLEY	Gables Of Ojai Llc	
023-0-150-060	OJAI VALLEY	Gabriel & Sandra Hernandez	
022-0-130-055	OJAI VALLEY	Gabriel & Vicki Aubert	
021-0-063-100	OJAI VALLEY	Gabriel Bork	
024-0-132-035	OJAI VALLEY	Gail Hoff & The Gail Hoff Revocable Trust	
023-0-100-180	OJAI VALLEY	Gail Motyka	
020-0-142-100	OJAI VALLEY	Gale Hayman	
022-0-200-385	OJAI VALLEY	Gallia & William Vickery	
023-0-160-305	OJAI VALLEY	Gallop Construction Co	
020-0-221-040	OJAI VALLEY	Garcia A & Kasimirowski F Tr	
021-0-071-060	OJAI VALLEY	Garen & Heather Moreno	
014-0-090-375	OJAI VALLEY	Gary & Brenda Farr	
029-0-100-600	OJAI VALLEY	Gary & Chari Petrowski	
022-0-151-140	OJAI VALLEY	Gary & Devitt Liptak	
029-0-120-060	OJAI VALLEY	Gary & Elizabeth Dinkins	
021-0-052-010	OJAI VALLEY	Gary & Jamie Salvail	
024-0-133-065	OJAI VALLEY	Gary & Judith Stever	
020-0-090-050	OJAI VALLEY	Gary & Kristina Duncan	
029-0-060-240	OJAI VALLEY	Gary & M Barnhart	
029-0-010-820	OJAI VALLEY	Gary & Marsha Alstot	
029-0-010-355	OJAI VALLEY	Gary & Miriam Wertz	
022-0-040-020	OJAI VALLEY	Gary & Nancy Gallion	
028-0-120-030	OJAI VALLEY	Gary & Patricia Tucker	

EXHIBIT D-1
Cross-Defendants and Overliers in Ojai Valley
(SBCK v. SWRCB, Case No. 19STCP01176)

Parcel Number	Basin Designation	Owner Name	Stipulated to Physical Solution
021-0-101-050	OJAI VALLEY	Gary & Racquel Giesbrecht	
021-0-072-020	OJAI VALLEY	Gary Koonce & Charlene Koonce Broudy Irrevocable Trust	
019-0-092-060	OJAI VALLEY	Gary Weiss & Gary A Weiss 2006 Living Trust	
022-0-082-060	OJAI VALLEY	Gay Martin & Patricia Cluchey	
035-0-280-225	OJAI VALLEY	Gayel Childress & The Gayel T Childress Living Trust	
035-0-300-015	OJAI VALLEY	Gayle & John Bertsch	
022-0-200-085	OJAI VALLEY	Gayle Jeffery & Gayle Jeffery Revocable Living Trust	
014-0-090-190	OJAI VALLEY	Gayle Wyborny & Gayle Coyle	
022-0-110-570	OJAI VALLEY	Gene & Diana Carper	
022-0-130-115	OJAI VALLEY	Gene Miller & Susan Speer	
023-0-141-100	OJAI VALLEY	Genneva Maschler & Richard Yaciuk	
022-0-082-130	OJAI VALLEY	Gent Sturgeon & The Sturgeon Trust	
021-0-101-020	OJAI VALLEY	Geoffrey & Brandy Wells	
022-0-200-535	OJAI VALLEY	Geoffrey & Brandy Wells	
029-0-010-155	OJAI VALLEY	Geoffrey Brown & Stephanie Gibson	
021-0-140-220	OJAI VALLEY	Geoffrey Hirsch	
020-0-203-090	OJAI VALLEY	Geoffrey Schneider & Susan Loftus	
022-0-062-085	OJAI VALLEY	Georg Lehnerer & Anil Zhou	
028-0-161-175	OJAI VALLEY	George & Jeannine Cobb	
010-0-140-125	OJAI VALLEY	George & Amanda Ball	
029-0-100-375	OJAI VALLEY	George & Andrea Gaines	
024-0-120-025	OJAI VALLEY	George & Cheryl Jensen	
010-0-130-150	OJAI VALLEY	George & Christine Steinbach	
024-0-111-010	OJAI VALLEY	George & Colleen Conrad	
021-0-140-260	OJAI VALLEY	George & Deborah Watson	
022-0-030-625	OJAI VALLEY	George & Dong Ramsay	
014-0-060-455	OJAI VALLEY	George & Margaret Melton	
022-0-120-115	OJAI VALLEY	George & Maureen Barrett	
024-0-141-015	OJAI VALLEY	George & Sigrid Bressler	
022-0-171-085	OJAI VALLEY	George Brown & George S Brown Separate Property Living	
021-0-150-035	OJAI VALLEY	George Frame	
028-0-153-375	OJAI VALLEY	George Gray	
029-0-100-050	OJAI VALLEY	George Hendon Jr & Clara Hendon	
029-0-081-095	OJAI VALLEY	George Stuart	
028-0-152-295	OJAI VALLEY	Georgina Manriquez	
010-0-120-230	OJAI VALLEY	Gerald & Dolores Barnes	
010-0-201-190	OJAI VALLEY	Gerard Linsmeier	
014-0-060-435	OJAI VALLEY	Gerben Hoeksma and Jill Hoeksma	x
014-0-060-440	OJAI VALLEY	Gerben Hoeksma and Jill Hoeksma	x
020-0-170-050	OJAI VALLEY	Geri Woodson	
028-0-072-290	OJAI VALLEY	Gg & B Family Part Lp	
022-0-196-050	OJAI VALLEY	Gi Haller	
020-0-010-450	OJAI VALLEY	Gidi & Noga Cohen	
022-0-151-220	OJAI VALLEY	Gil & Tracy Saucedo	
022-0-173-025	OJAI VALLEY	Gilbert G. Vondriska and Carolyn J. Vondriska, Trustees of the Vondriska Living Trust Dated June 12, 2002	x
021-0-071-090	OJAI VALLEY	Gilbert G. Vondriska and Carolyn J. Vondriska, Trustees of the Vondriska Living Trust Dated June 12, 2002	x
021-0-082-080	OJAI VALLEY	Gilbert G. Vondriska and Carolyn J. Vondriska, Trustees of the Vondriska Living Trust Dated June 12, 2002	x
021-0-071-110	OJAI VALLEY	Gilbert G. Vondriska and Carolyn J. Vondriska, Trustees of the Vondriska Living Trust Dated June 12, 2002	x

EXHIBIT D-1
Cross-Defendants and Overliers in Ojai Valley
(SBCK v. SWRCB, Case No. 19STCP01176)

Parcel Number	Basin Designation	Owner Name	Stipulated to Physical Solution
021-0-092-070	OJAI VALLEY	Gilbert Gonzales	
022-0-025-060	OJAI VALLEY	Gillian Bohrer	
029-0-010-260	OJAI VALLEY	Gina Sullivan	
022-0-100-360	OJAI VALLEY	Glenn & Deborah Lambertson	
028-0-171-220	OJAI VALLEY	Glenn & Kathryn Schurmer	
023-0-082-030	OJAI VALLEY	Glenn Adamson	
021-0-071-100	OJAI VALLEY	Glenn Fout & Lorraine Lim	
020-0-130-060	OJAI VALLEY	Glenn Tannous & Ricardo Pereira Lima	
022-0-162-015	OJAI VALLEY	Gloria Jones & Jones Living Trust	
020-0-030-050	OJAI VALLEY	Gogreene Llc	
020-0-040-090	OJAI VALLEY	Gogreene Llc	
022-0-110-100	OJAI VALLEY	Golan Danino	
022-0-152-330	OJAI VALLEY	Gordon & Jennifer Clark	
019-0-082-210	OJAI VALLEY	Gordon & Terry Hanusek	
022-0-090-500	OJAI VALLEY	Gordon Gibbons, Trustee of the Gordon R. Gibbons Living Trust	
022-0-090-510	OJAI VALLEY	Gordon Gibbons, Trustee of the Gordon R. Gibbons Living Trust	
020-0-040-160	OJAI VALLEY	Gordon Walsh & Brauna Brickman	
028-0-040-150	OJAI VALLEY	Gould Richard S Surv Tr	
023-0-050-030	OJAI VALLEY	Gracia Hopcia & The Scott R Wilson Trust	
024-0-050-070	OJAI VALLEY	Gracia Hopcia & Wilson Scott R Tr	
028-0-091-040	OJAI VALLEY	Graham & LEEANNE SMITH	
029-0-100-395	OJAI VALLEY	Graham Beck & Lydia Turner	
022-0-063-095	OJAI VALLEY	Grandview Tr	
022-0-110-250	OJAI VALLEY	Grant Fischer	
024-0-072-085	OJAI VALLEY	Grant Kemp	
024-0-072-305	OJAI VALLEY	Grant Kemp	
021-0-073-230	OJAI VALLEY	Gray Larry & Lori Tr	
022-0-040-200	OJAI VALLEY	Gray Larry & Lori Tr	
022-0-052-010	OJAI VALLEY	Gray Larry & Lori Tr	
023-0-120-200	OJAI VALLEY	Gray Larry & Lori Tr	
021-0-104-050	OJAI VALLEY	Green Hawk Llc	
021-0-106-030	OJAI VALLEY	Green Hawk Llc	
021-0-106-040	OJAI VALLEY	Green Hawk Llc	
028-0-162-015	OJAI VALLEY	Greg & Denise Stafford	
024-0-103-230	OJAI VALLEY	Gregg Olson, Trustee of the Gregg W. Olson Revocable Trust	
024-0-112-030	OJAI VALLEY	Gregory & Betsey Williams	
022-0-140-550	OJAI VALLEY	Gregory & Kaori Golden	
022-0-151-020	OJAI VALLEY	Gregory & Lyndsey Mcdermott	
022-0-025-040	OJAI VALLEY	Gregory & Martha Lepine	
022-0-140-150	OJAI VALLEY	Gregory & Mary Iler	
029-0-050-100	OJAI VALLEY	Gregory & Sabine Macke	
022-0-030-500	OJAI VALLEY	Gregory & Sarah Delvecchio	
029-0-120-021	OJAI VALLEY	Gregory & Sarah Delvecchio	
029-0-120-030	OJAI VALLEY	Gregory & Sarah Delvecchio	
024-0-141-025	OJAI VALLEY	Gregory & Suzanne Combs	
023-0-141-010	OJAI VALLEY	Gregory Heras & Rozanne Bonavito	
023-0-141-360	OJAI VALLEY	Gregory Heras & Rozanne Bonavito	
022-0-100-350	OJAI VALLEY	Gregory Jones	
029-0-130-075	OJAI VALLEY	Gregory N. Pimstone and Lauryn B. Harris, Trustees of the Pimstone Family Trust	
020-0-181-040	OJAI VALLEY	Gregory Nelson & 2009 Gregory Garvin Nelson Revocable Tru	

EXHIBIT D-1
Cross-Defendants and Overliers in Ojai Valley
(SBCK v. SWRCB, Case No. 19STCP01176)

Parcel Number	Basin Designation	Owner Name	Stipulated to Physical Solution
021-0-052-050	OJAI VALLEY	Gregory Schrage & Linda Acquisto	
022-0-083-060	OJAI VALLEY	Gregory Springer	
022-0-013-130	OJAI VALLEY	Griffin Zachary W Iii Tr	
022-0-161-370	OJAI VALLEY	Griffin Zachary W Iii Tr	
024-0-151-055	OJAI VALLEY	Griffin Zachary W Iii Tr	
023-0-090-345	OJAI VALLEY	Guadalupe & Mildred Zuniga	
023-0-090-355	OJAI VALLEY	Guadalupe & Mildred Zuniga	
022-0-110-490	OJAI VALLEY	Guadalupe Reyes	
020-0-071-270	OJAI VALLEY	Gustavo Garcia & Gustavo Garcia Trust	
021-0-043-150	OJAI VALLEY	Gustavo Garcia & The Gustavo Garcia Trust	
014-0-090-150	OJAI VALLEY	Guy & Leone Webster	
020-0-141-020	OJAI VALLEY	Gwen Weiser & The Gwen Ely Weiser Living Trust	
022-0-173-045	OJAI VALLEY	Gwen Zeller & Gwen Helene Zeller 2018 Trust	
023-0-210-145	OJAI VALLEY	Gwendolyn Bell & Alex Seizew	
021-0-071-010	OJAI VALLEY	H & Julie Manson	
023-0-063-220	OJAI VALLEY	H & Julie Manson	
020-0-071-200	OJAI VALLEY	H Renius & The H Kay Renius Living Trust	
014-0-060-245	OJAI VALLEY	Hacienda Ladera LLC	
014-0-120-070	OJAI VALLEY	Hacienda Ladera LLC	
014-0-120-090	OJAI VALLEY	Hacienda Ladera LLC	
014-0-090-250	OJAI VALLEY	Hacker-Thomas Tr	
014-0-110-130	OJAI VALLEY	Hagen Louisa M T Tr	
019-0-091-020	OJAI VALLEY	Haigaz Farajian	
019-0-094-020	OJAI VALLEY	Haigaz Farajian & Jefferey Macintyre	
021-0-034-170	OJAI VALLEY	Halina Garbacz	
022-0-194-110	OJAI VALLEY	Hamm Helene E M Tr Est	
028-0-120-060	OJAI VALLEY	Hamm Helene E M Tr Est	
029-0-100-560	OJAI VALLEY	Hank & Alana Garcia	
022-0-140-320	OJAI VALLEY	Hans & Eileen Van Koppen	
020-0-062-070	OJAI VALLEY	Hanson Gifford Iii & Alexandra Gifford	
022-0-183-075	OJAI VALLEY	Harold & Joanne Guy	
022-0-200-055	OJAI VALLEY	Harold & Mary Clapperton	
020-0-240-025	OJAI VALLEY	Harold Waite Jr & Jeanne Korn	
024-0-112-200	OJAI VALLEY	Harry & Josephine Williams	
028-0-152-225	OJAI VALLEY	Harry & Marilyn Lehr	
028-0-152-235	OJAI VALLEY	Harry & Marilyn Lehr	
028-0-153-255	OJAI VALLEY	Harry & Marilyn Lehr	
028-0-130-010	OJAI VALLEY	Harry D. Sims, III and Raymond P. Sims, Trustees of the Sims Survivor's Trust UA dtd 8/21/1978 and the Sims Exemption Trust US dtd 8/21/1978	
028-0-140-040	OJAI VALLEY	Harry D. Sims, III and Raymond P. Sims, Trustees of the Sims Survivor's Trust UA dtd 8/21/1978 and the Sims Exemption Trust US dtd 8/21/1978	
021-0-092-030	OJAI VALLEY	Harvey Hutcheson & The Harvey Hutcheson Revocable Trust	
022-0-152-310	OJAI VALLEY	Hasegawa Hahn Llc	
020-0-141-080	OJAI VALLEY	Hazel Brennan	
029-0-090-020	OJAI VALLEY	Heather Collins	
024-0-101-080	OJAI VALLEY	Heather Fox	
028-0-152-195	OJAI VALLEY	Hector & Carmen Perez	
022-0-151-070	OJAI VALLEY	Heicor Investments Llc	
022-0-083-110	OJAI VALLEY	Heidi Myers & Heidi M Myers Trust	
022-0-120-075	OJAI VALLEY	Helen Fredell & Helen Fredell Revocable Trust	

EXHIBIT D-1
Cross-Defendants and Overliers in Ojai Valley
(SBCK v. SWRCB, Case No. 19STCP01176)

Parcel Number	Basin Designation	Owner Name	Stipulated to Physical Solution
021-0-091-010	OJAI VALLEY	Helen Ines & Helen R Ines Trust	
022-0-200-235	OJAI VALLEY	Helen Petroff	
022-0-083-020	OJAI VALLEY	Helen Salmon	
023-0-110-390	OJAI VALLEY	Helen Vaughn & The Helen Vaughn Revocable Trust	
023-0-081-370	OJAI VALLEY	Helen Walker & Helen L Walker Living Trust	
023-0-141-130	OJAI VALLEY	Help Of Ojai Inc	
020-0-202-130	OJAI VALLEY	Hendrik & Nancy Wynands	
020-0-201-160	OJAI VALLEY	Henry & Barbara Villierme	
022-0-151-080	OJAI VALLEY	Henry & Juliana Robles	
014-0-100-140	OJAI VALLEY	Henry & Moira Tarmy	
022-0-152-040	OJAI VALLEY	Henry Oliver	
024-0-141-045	OJAI VALLEY	Hertford-Beeby Tr	
014-0-070-300	OJAI VALLEY	Herzel Michelle L Tr	
024-0-112-240	OJAI VALLEY	Hetty Te Korte Irrev Tr	
023-0-200-125	OJAI VALLEY	Hipolito Guerrero & Maria Diaz	
029-0-010-175	OJAI VALLEY	Hiroko Wiancko, Trustee of the Wiancko Family Trust	
022-0-161-290	OJAI VALLEY	Hiroshi Takahashi	
020-0-010-110	OJAI VALLEY	Hoff Charles & Kathleen Trust	
020-0-201-030	OJAI VALLEY	Hoff Charles & Kathleen Trust	
022-0-100-090	OJAI VALLEY	Hoff Charles & Kathleen Trust	
022-0-120-125	OJAI VALLEY	Hoff Charles & Kathleen Trust	
023-0-062-080	OJAI VALLEY	Hoff Charles & Kathleen Trust	
022-0-151-240	OJAI VALLEY	Holli Ralston & Holli Ralston Revocable Trust	
020-0-100-090	OJAI VALLEY	Hollins Bayard E Tr Hollins Karen Tr	
024-0-111-120	OJAI VALLEY	Holly & Christopher Morissette	
022-0-040-120	OJAI VALLEY	Holly Black & The Holly C Black Revocable Trust	
021-0-074-140	OJAI VALLEY	Holzappel Properties Llc	
014-0-090-330	OJAI VALLEY	Honor Fraser & The Honor Fraser Trust	
022-0-022-080	OJAI VALLEY	Housing & Vc Area	
023-0-172-015	OJAI VALLEY	Housing & Vc Area	
022-0-192-065	OJAI VALLEY	Howard & Bette Schneider	
019-0-070-190	OJAI VALLEY	Howard & Nancy Radding	
020-0-110-030	OJAI VALLEY	Howard & Rhonda Cho	
024-0-042-015	OJAI VALLEY	Howard Altman, Trustee of the Gerta Maritz Trust	
023-0-061-230	OJAI VALLEY	Howard Radding	
023-0-090-330	OJAI VALLEY	Howard Sherer & Lori Siegmund	
022-0-090-070	OJAI VALLEY	Hoyt Tarola	
022-0-071-100	OJAI VALLEY	Hugh Swarts Jr & Susan Blake	
029-0-070-050	OJAI VALLEY	Hugh Thacher & The Hugh A Thacher Trust	
028-0-154-145	OJAI VALLEY	Humberto Perez	
021-0-140-240	OJAI VALLEY	Huntsinger C Marital Tr; Vadnais Dean D & Gloria Tr	
022-0-196-020	OJAI VALLEY	Ian & Carol Atkinson	
022-0-194-165	OJAI VALLEY	Ian & Stacy Potter	
021-0-081-355	OJAI VALLEY	Ian & V Miller	
022-0-151-180	OJAI VALLEY	Ian Moore & Nirosha Kariyakarawana	
022-0-192-025	OJAI VALLEY	Ian Moray & Jennifer Spackey	
022-0-120-360	OJAI VALLEY	Ignacio & Patricia Esquivel	
021-0-031-190	OJAI VALLEY	Iguana Land Co Llc	
021-0-031-160	OJAI VALLEY	Iguana Land Company Llc	
010-0-210-170	OJAI VALLEY	Ilon Specht & The Specht Case Family Trust	
020-0-062-020	OJAI VALLEY	Incorporated Boligraphic	

EXHIBIT D-1
Cross-Defendants and Overliers in Ojai Valley
(SBCK v. SWRCB, Case No. 19STCP01176)

Parcel Number	Basin Designation	Owner Name	Stipulated to Physical Solution
014-0-030-300	OJAI VALLEY	Integritas Ojai LLC	
021-0-082-030	OJAI VALLEY	Ira & Marsha Veil	
020-0-090-120	OJAI VALLEY	Irene Koch & Marie Pratt	
023-0-072-050	OJAI VALLEY	Irene Perez	
022-0-195-020	OJAI VALLEY	Irene Petroff & Petroff Survivors Trust	
022-0-021-020	OJAI VALLEY	Iris Chan-Sayre	
022-0-140-560	OJAI VALLEY	Irma Cruz	
022-0-100-390	OJAI VALLEY	Irvin & Marilyn Laxineta	
021-0-011-120	OJAI VALLEY	Irwin Willa B Tr	
022-0-140-180	OJAI VALLEY	Isabel Giugliano	
022-0-012-450	OJAI VALLEY	Isabel Mcpherson & Isabel J Mcpherson Survivor S Trust	
022-0-194-095	OJAI VALLEY	Isabel Mcpherson & Isabel J Mcpherson Survivors Trust	
029-0-010-225	OJAI VALLEY	Isla Smith & Isla Claire Smitn Revocable Trust	
022-0-081-400	OJAI VALLEY	Issam & Leila Azzam	
029-0-010-735	OJAI VALLEY	J & Elizabeth White	
021-0-044-110	OJAI VALLEY	Jack & Barbara Wells	
023-0-010-100	OJAI VALLEY	Jack & Barbara Wells	
024-0-112-340	OJAI VALLEY	Jack & Betty Brodowy	
028-0-181-095	OJAI VALLEY	Jack & Marilyn Smith	
014-0-080-240	OJAI VALLEY	Jack & Simone Patterson	
022-0-161-170	OJAI VALLEY	Jack Robertson & The Carmen & Jack Trust	
022-0-210-020	OJAI VALLEY	Jacklyn Hirshfeld & David Mayer	
021-0-113-070	OJAI VALLEY	Jacob & Anja Zimmerman	
022-0-200-285	OJAI VALLEY	Jacoba Allan & Janet M Tr	
028-0-162-095	OJAI VALLEY	Jacqueline Amorteguy & The Jacqueline M Amorteguy Trust	
024-0-112-010	OJAI VALLEY	Jacqueline Feather & Lori Pye	
020-0-211-010	OJAI VALLEY	Jacqueline Lawson & The Lawson Family Trust	
022-0-120-105	OJAI VALLEY	Jacqueline Lee	
020-0-072-065	OJAI VALLEY	Jacqueline Rowley & Belinha Beatty	
010-0-140-170	OJAI VALLEY	Jacqueline Sherman & Jacqueline Sherman Living Trus	
022-0-090-110	OJAI VALLEY	Jacqueline Urband	
023-0-075-220	OJAI VALLEY	Jaffe Diane S Trust	
028-0-154-205	OJAI VALLEY	James & Alice Barnwell	
021-0-092-020	OJAI VALLEY	James & Amanda Tallerico	
023-0-020-150	OJAI VALLEY	James & Barbara Richman	
022-0-151-360	OJAI VALLEY	James & Bianca Roe	
024-0-072-445	OJAI VALLEY	James & Bianca Roe	
028-0-154-125	OJAI VALLEY	James & Bonnie Landsman	
021-0-113-050	OJAI VALLEY	James & Carissa Tudor	
028-0-161-115	OJAI VALLEY	James & Cynthia Burell	
022-0-030-555	OJAI VALLEY	James & Daniela Casey	
028-0-171-270	OJAI VALLEY	James & Daniela Casey	
028-0-161-075	OJAI VALLEY	James & Deena Lenz	
028-0-080-030	OJAI VALLEY	James & Diane Holland	
019-0-070-070	OJAI VALLEY	James & Gabriele Lashly	
021-0-081-240	OJAI VALLEY	James & Gay Versteeg	
024-0-102-230	OJAI VALLEY	James & Hope Hommerding	
028-0-092-080	OJAI VALLEY	James & Jacquelyn Malone	
022-0-030-635	OJAI VALLEY	James & Jill Webb	
020-0-053-030	OJAI VALLEY	James & Karen Mc Bride	
010-0-150-260	OJAI VALLEY	James & Kay Miller	

EXHIBIT D-1
Cross-Defendants and Overliers in Ojai Valley
(SBCK v. SWRCB, Case No. 19STCP01176)

Parcel Number	Basin Designation	Owner Name	Stipulated to Physical Solution
020-0-052-040	OJAI VALLEY	James & Kevin Gross	
028-0-140-015	OJAI VALLEY	James & Kristen Finch	
028-0-140-050	OJAI VALLEY	James & Kristen Finch	
024-0-072-265	OJAI VALLEY	James & Laura Whitney	
022-0-090-280	OJAI VALLEY	James & Linda Hurt	
020-0-061-040	OJAI VALLEY	James & Lynda Polk	
022-0-172-055	OJAI VALLEY	James & Maria Coleman	
022-0-072-070	OJAI VALLEY	James & Mary Schneider	
024-0-111-190	OJAI VALLEY	James & Melissa Harris	
014-0-040-070	OJAI VALLEY	James & Norma Gillham	
028-0-172-070	OJAI VALLEY	James & Robyn Halverson	
022-0-062-055	OJAI VALLEY	James & Ruth Cooper	
021-0-073-020	OJAI VALLEY	James & Ruth Foyil	
022-0-012-460	OJAI VALLEY	James & Ruth George	
022-0-200-115	OJAI VALLEY	James & Sandra Wooff	
022-0-040-130	OJAI VALLEY	James & Sarah Declene	
010-0-130-230	OJAI VALLEY	James & Sharleen Webb	
021-0-073-120	OJAI VALLEY	James & Shelia Kneeland	
010-0-140-180	OJAI VALLEY	James & Susan Florence	
028-0-171-280	OJAI VALLEY	James & Susan Gall	
029-0-010-580	OJAI VALLEY	James & Susan Jackson	
024-0-101-140	OJAI VALLEY	James & Tina Little	
023-0-090-235	OJAI VALLEY	James & Victor Kasser	
010-0-150-060	OJAI VALLEY	James Alexander & Trilby Conried	
022-0-120-400	OJAI VALLEY	James Bayless	
028-0-171-050	OJAI VALLEY	James Berube & Linda Conrad	
029-0-060-270	OJAI VALLEY	James Churchill	
023-0-141-090	OJAI VALLEY	James Data	
024-0-103-210	OJAI VALLEY	James Gerard Jr & Julie Gerard	
022-0-200-255	OJAI VALLEY	James Kehoe & J Kehoe Trust	
021-0-081-170	OJAI VALLEY	James Laszlo	
020-0-130-140	OJAI VALLEY	James Mc Eachen & Doreen Palermo	
023-0-120-190	OJAI VALLEY	James Neuerburg	
020-0-212-030	OJAI VALLEY	James Pepper & The James Pepper Trust	
022-0-172-075	OJAI VALLEY	James Rondot & The James Rondot Trust	
022-0-012-535	OJAI VALLEY	James Selman, Trustee of the James C. Selman Revocable Inter Vivos Trust	
014-0-050-150	OJAI VALLEY	James W. Coultas and Margaret H. Coultas, Trustees of the James A. and Margaret H. Coultas Intervivos Trust	
023-0-120-110	OJAI VALLEY	Jamie Roth	
028-0-153-385	OJAI VALLEY	Jan Karcz & Irene Karcz Kalinowski Trust	
028-0-153-395	OJAI VALLEY	Jan Karcz & Irene Karcz Kalinowski Trust	
020-0-211-025	OJAI VALLEY	Jane & A Taylor	
021-0-031-210	OJAI VALLEY	Jane Spiller & Jane Spiller Trust	
021-0-031-150	OJAI VALLEY	Jane Spiller & The Jane Spiller Trust	
022-0-100-130	OJAI VALLEY	Jane Williamson	
022-0-200-365	OJAI VALLEY	Janet Burt	
024-0-112-190	OJAI VALLEY	Janet Davis & The Janet Davis Trust	
021-0-081-040	OJAI VALLEY	Janice Gale & The Earl G & Janice M Gale Trust	
020-0-021-060	OJAI VALLEY	Janis Huerta	
024-0-090-435	OJAI VALLEY	JANIS LONG NICHOLAS AND JESS E. LONG AS TRUSTEES OF THE LONG FAMILY TRUST	

EXHIBIT D-1
Cross-Defendants and Overliers in Ojai Valley
(SBCK v. SWRCB, Case No. 19STCP01176)

Parcel Number	Basin Designation	Owner Name	Stipulated to Physical Solution
024-0-090-425	OJAI VALLEY	Janis Long Nicholas and Jess E. Long, Co-Trustees of the Long Family Trust	
021-0-073-130	OJAI VALLEY	Jaret Owens & The Jaret M Owens Trust	
021-0-081-120	OJAI VALLEY	Jaret Owens & The Jaret M Owens Trust	
022-0-200-095	OJAI VALLEY	Jarod Schneider	
028-0-182-065	OJAI VALLEY	Jason & Elizabeth Goldman	
021-0-034-100	OJAI VALLEY	Jason & Jene Loomis	
010-0-130-220	OJAI VALLEY	Jason & Jodi Womack	
023-0-141-250	OJAI VALLEY	Jason & Kathryn Headley	
022-0-083-030	OJAI VALLEY	Jason & Melissa Saltis	
022-0-082-150	OJAI VALLEY	Jason & Natalie Gray	
022-0-140-050	OJAI VALLEY	Jason Loomis	
020-0-071-290	OJAI VALLEY	Jaspa Trust	
022-0-151-230	OJAI VALLEY	Jasper Jacobs & Aubrey Russell Swetek	
014-0-050-060	OJAI VALLEY	Jauregui-Olson Fam Tr	
023-0-180-090	OJAI VALLEY	Jay & Jay Assoc Inc	
010-0-120-180	OJAI VALLEY	Jay Derringer & Christine Gerrans	
022-0-012-260	OJAI VALLEY	Jbl Tr	
022-0-152-050	OJAI VALLEY	Jean & Michael Apple	
019-0-094-090	OJAI VALLEY	Jean & Veronica Chauvel	
024-0-101-010	OJAI VALLEY	Jeanette Robinson	
021-0-081-375	OJAI VALLEY	Jeanne Fuller & John Panama	
028-0-171-120	OJAI VALLEY	Jeanne Munesato	
023-0-061-140	OJAI VALLEY	Jeff & Leann Rains	
023-0-082-040	OJAI VALLEY	Jeffery & Katherine Wilson	
024-0-151-115	OJAI VALLEY	Jeffery & Paula Millott	
024-0-151-015	OJAI VALLEY	Jeffery Millott	
022-0-051-130	OJAI VALLEY	Jeffrey & Anne Wells	
020-0-110-040	OJAI VALLEY	Jeffrey & Christi Thatcher	
010-0-150-170	OJAI VALLEY	Jeffrey & Debra Switzer	
023-0-030-050	OJAI VALLEY	Jeffrey & Debra Switzer	
020-0-110-110	OJAI VALLEY	Jeffrey & Donna Meyer	
022-0-030-240	OJAI VALLEY	Jeffrey & Donna Meyer	
024-0-072-345	OJAI VALLEY	Jeffrey & Holly Lieber	
029-0-110-480	OJAI VALLEY	Jeffrey & Julie Mcmanus	
029-0-100-385	OJAI VALLEY	Jeffrey & Kelly Atkinson	
019-0-062-140	OJAI VALLEY	Jeffrey & Laura Loebel	
019-0-062-150	OJAI VALLEY	Jeffrey & Laura Loebel	
028-0-171-150	OJAI VALLEY	Jeffrey & Laura Loebel	
022-0-040-240	OJAI VALLEY	Jeffrey & Marilyn Kustal	
024-0-151-035	OJAI VALLEY	Jeffrey & Paula Millott	
021-0-063-110	OJAI VALLEY	Jeffrey & Pegi Skoff	
021-0-131-110	OJAI VALLEY	Jeffrey & Sheran Becker	
022-0-082-030	OJAI VALLEY	Jeffrey & Tamara Loper	
019-0-020-190	OJAI VALLEY	Jeffrey Braun & Jon Himmel Trust	
029-0-110-450	OJAI VALLEY	Jeffrey Isbell & Jeffrey Isbell Revocable Trust	
029-0-110-490	OJAI VALLEY	Jeffrey Isbell & Jeffrey Isbell Revocable Trust	
010-0-232-060	OJAI VALLEY	Jeffrey Lund & Monica Reede	
028-0-120-215	OJAI VALLEY	Jeffrey Luttrull	
014-0-090-460	OJAI VALLEY	Jeffrey Mann & Elisabeth Blackwell	
022-0-192-035	OJAI VALLEY	Jeffrey Ure & Elaine Aliberti	

EXHIBIT D-1
Cross-Defendants and Overliers in Ojai Valley
(SBCK v. SWRCB, Case No. 19STCP01176)

Parcel Number	Basin Designation	Owner Name	Stipulated to Physical Solution
023-0-132-170	OJAI VALLEY	Jeffrey Weinstein	
010-0-140-055	OJAI VALLEY	Jenine Willsrud & Jenine L Willsrud Trust	
020-0-181-020	OJAI VALLEY	Jennifer & Kashi Lee	
022-0-200-275	OJAI VALLEY	Jennifer & Richard Arellanes	
010-0-130-170	OJAI VALLEY	Jennifer Griffin & Jennifer A Griffin Trust	
021-0-104-010	OJAI VALLEY	Jennifer Jones & Jennifer L Jones Trust	
019-0-062-030	OJAI VALLEY	Jennifer Nicholson	
029-0-090-135	OJAI VALLEY	Jennings Colleen A Tr	
022-0-130-085	OJAI VALLEY	Jens & Laura Riege	
023-0-081-450	OJAI VALLEY	Jeremy & Abby Henry	
020-0-071-450	OJAI VALLEY	Jerold & Phyllis Glanville	
020-0-010-370	OJAI VALLEY	Jerrold & Barbara Mink	
020-0-130-100	OJAI VALLEY	Jerry & Patricia Anders	
022-0-110-020	OJAI VALLEY	Jerry & Susan Gustafson	
029-0-010-590	OJAI VALLEY	Jerry Dean Miner and Geraldine Ann Miner, Trustees of the Miner Trust	
028-0-072-090	OJAI VALLEY	Jerry Gustafson	
022-0-110-130	OJAI VALLEY	Jess & Delia Ramirez	
024-0-090-145	OJAI VALLEY	Jess & Johanna Long	
024-0-112-110	OJAI VALLEY	Jess & Johanna Long	
024-0-111-170	OJAI VALLEY	Jesse & Michele Siebenberg	
010-0-210-150	OJAI VALLEY	Jessica Paster	
022-0-082-120	OJAI VALLEY	Jessie & Libby Hawkins	
014-0-080-030	OJAI VALLEY	Jessie Stricchiola and Rosemary Garrison, Trustees of the Phoenix Revocable Trust	
022-0-151-320	OJAI VALLEY	Jesus & Jesus Bojorquez	
023-0-040-030	OJAI VALLEY	Jesus Ch	
022-0-140-370	OJAI VALLEY	Jethro & Amber Todd	
022-0-161-140	OJAI VALLEY	Jill Bailey & Jill R Bailey Living Trust	
020-0-071-300	OJAI VALLEY	Jill Kershaw	
020-0-040-080	OJAI VALLEY	Jk Mapplesmith Real Est Tr	
020-0-040-110	OJAI VALLEY	Jk Mapplesmith Real Est Tr	
029-0-060-030	OJAI VALLEY	Jnh Tr	
028-0-154-215	OJAI VALLEY	Jo Monak & Jo Ann H Monak Family Trust	
021-0-072-070	OJAI VALLEY	Jo Warner	
014-0-100-080	OJAI VALLEY	Joan Churchill	
021-0-091-050	OJAI VALLEY	Joan Pearson & The Joan E Pearson Living Trust	
024-0-102-290	OJAI VALLEY	Joann Leclere & Joann R Leclere Revocable Trust	
020-0-240-065	OJAI VALLEY	Joann Yabrof & Joann Yabrof Trust	
020-0-073-050	OJAI VALLEY	Joanne Bury	
028-0-171-030	OJAI VALLEY	Joanne Butler	
020-0-072-050	OJAI VALLEY	Jody & John Lewis	
024-0-090-390	OJAI VALLEY	Jody & Tyler Brousseau	
021-0-073-210	OJAI VALLEY	Joe Elliott Jr & Dawn Elliott	
022-0-081-120	OJAI VALLEY	Joel & Kathryn Avakian	
022-0-161-100	OJAI VALLEY	Joel & Kathryn Avakian	
023-0-200-015	OJAI VALLEY	Joel & Marissa Cox	
023-0-200-260	OJAI VALLEY	Joel & Marissa Cox	
022-0-072-100	OJAI VALLEY	Joel Berkovitz & Jeanette Stampfli Berkovitz	
010-0-150-190	OJAI VALLEY	Joel Vuylsteke, Trustee of the Country Club Trust	
022-0-161-390	OJAI VALLEY	Joellen Alfien & Joellen Alfien Separate Property Revocab	

EXHIBIT D-1
Cross-Defendants and Overliers in Ojai Valley
(SBCK v. SWRCB, Case No. 19STCP01176)

Parcel Number	Basin Designation	Owner Name	Stipulated to Physical Solution
028-0-171-020	OJAI VALLEY	Johanna Long	
022-0-151-030	OJAI VALLEY	John & Anita Meeks	
021-0-082-100	OJAI VALLEY	John & Ann Mc Carthy	
028-0-155-125	OJAI VALLEY	John & Ann Worsley	
022-0-110-240	OJAI VALLEY	John & Christie Burgess	
023-0-141-260	OJAI VALLEY	John & Crystal Peakes	
021-0-052-040	OJAI VALLEY	John & Doreen Stark	
010-0-130-090	OJAI VALLEY	John & Ellen Coudray	
010-0-130-320	OJAI VALLEY	John & Ellen Coudray	
010-0-130-350	OJAI VALLEY	John & Ellen Coudray	
020-0-221-030	OJAI VALLEY	John & Fran Pavelko	
022-0-030-300	OJAI VALLEY	John & Jane Galaska	
022-0-030-330	OJAI VALLEY	John & Jane Galaska	
024-0-090-175	OJAI VALLEY	John & Janis Nicholas	
029-0-010-215	OJAI VALLEY	John & Jessica Nava	
021-0-092-050	OJAI VALLEY	John & Jessica Trent	
022-0-072-090	OJAI VALLEY	John & Joan Mcneil	
022-0-185-010	OJAI VALLEY	John & Joan Welborn	
022-0-120-410	OJAI VALLEY	John & Katherine Johnston	
023-0-083-110	OJAI VALLEY	John & Kathleen Mccall	
020-0-192-120	OJAI VALLEY	John & Kelly Van Houten	
022-0-181-115	OJAI VALLEY	John & Kimberly Hoj	
014-0-090-635	OJAI VALLEY	John & Laura Curtis	
022-0-063-085	OJAI VALLEY	John & Laurie Bodine	
023-0-160-285	OJAI VALLEY	John & Leah Sautto	
028-0-120-025	OJAI VALLEY	John & Lucille Elrod	
010-0-120-210	OJAI VALLEY	John & Margaret Langley	
024-0-143-045	OJAI VALLEY	John & Margaret Logan	
023-0-061-210	OJAI VALLEY	John & Marilyn Lyon	
029-0-100-495	OJAI VALLEY	John & Marilyn Lyon	
020-0-052-070	OJAI VALLEY	John & Marjorie Fay	
023-0-074-070	OJAI VALLEY	John & Mary Graham	
029-0-010-490	OJAI VALLEY	John & Mary Tannebring	
022-0-140-080	OJAI VALLEY	John & Monica Hartmann	
024-0-112-350	OJAI VALLEY	John & Monica Hartmann	
022-0-030-390	OJAI VALLEY	John & Nancy Horwick	
022-0-030-585	OJAI VALLEY	John & Parris Collins	
014-0-060-365	OJAI VALLEY	John & Patricia Essick	
022-0-152-250	OJAI VALLEY	John & Philip Jauregui	
019-0-094-110	OJAI VALLEY	John & Sheila Murray	
020-0-130-090	OJAI VALLEY	John & Sherrie Mc Neil	
022-0-183-015	OJAI VALLEY	John & Shirley Kara	
023-0-142-080	OJAI VALLEY	John & Susan Dennis	
022-0-140-470	OJAI VALLEY	John & Tonya Peralta	
024-0-111-080	OJAI VALLEY	John & Traci David	
024-0-131-065	OJAI VALLEY	John & Trudie Town	
014-0-090-595	OJAI VALLEY	John & Vicki Micha	
020-0-073-070	OJAI VALLEY	John & Victoria Bortolussi	
022-0-030-665	OJAI VALLEY	John & Victoria Bortolussi	
022-0-110-470	OJAI VALLEY	John & Victoria Clause	
020-0-090-160	OJAI VALLEY	John Adair & Lisa Greco	

EXHIBIT D-1
Cross-Defendants and Overliers in Ojai Valley
(SBCK v. SWRCB, Case No. 19STCP01176)

Parcel Number	Basin Designation	Owner Name	Stipulated to Physical Solution
024-0-102-180	OJAI VALLEY	John Aufderheide	
021-0-105-040	OJAI VALLEY	John Azevedo	
029-0-010-120	OJAI VALLEY	John Battel, Trustee of the John J Battel Living Trust	
021-0-033-010	OJAI VALLEY	John Brendon & Brendon Dale	
021-0-160-025	OJAI VALLEY	John Curley & Curley Qualified Personal Residence Trus	
022-0-081-090	OJAI VALLEY	John Dennis li & Susan Dennis	
023-0-090-305	OJAI VALLEY	John F. Johnston and Katherine M. Johnston, Trustees of the John Fraser Johnston Family Trust	
022-0-062-065	OJAI VALLEY	John Fransen & Sienna Yoast	
020-0-071-120	OJAI VALLEY	John Garibaldi & Lynda Garrett	
020-0-071-460	OJAI VALLEY	John Garibaldi & Lynda Garrett	
021-0-073-140	OJAI VALLEY	John Hall & The Hall Trust	
021-0-073-150	OJAI VALLEY	John Hall & The Hall Trust	
029-0-100-405	OJAI VALLEY	John Houghton & Susan Taylor	
028-0-060-030	OJAI VALLEY	John J. Thacher and Caroline H. Thacher, Trustees of the Thacher Family Trust dated January, 2004	x
028-0-060-040	OJAI VALLEY	John J. Thacher and Caroline H. Thacher, Trustees of the Thacher Family Trust dated January, 2004	x
014-0-100-390	OJAI VALLEY	JOHN JOSEPH BROESAMLE AND KATHARINE SUE BROESAMLE, TRUSTEES OF THE BROESAMLE FAMILY TRUST DATED APRIL 15, 1998 (erroneously sued as JOHN AND KATHARINE BROESAMLE)	x
029-0-100-200	OJAI VALLEY	John Kertis	
020-0-022-030	OJAI VALLEY	John Mc Mahan	
024-0-160-015	OJAI VALLEY	John Milo	
020-0-201-170	OJAI VALLEY	John Moon	
022-0-052-050	OJAI VALLEY	John Morell & Jacqueline Winspear	
024-0-102-100	OJAI VALLEY	John Mutlow	
024-0-102-120	OJAI VALLEY	John Mutlow	
024-0-103-140	OJAI VALLEY	John Mutlow	
023-0-141-220	OJAI VALLEY	John Pace, Trustee of the John Brice Pace Family Trust	
022-0-151-170	OJAI VALLEY	John Phaneuf & Bill Anderson	
029-0-010-715	OJAI VALLEY	John Prestage	
028-0-040-100	OJAI VALLEY	John R Kuney Trust, ; Christy S Sebastian Trust,	
022-0-200-265	OJAI VALLEY	John Scott	
020-0-203-040	OJAI VALLEY	John Scranton & Victoria Clarke	
022-0-194-065	OJAI VALLEY	John Selzer	
028-0-172-160	OJAI VALLEY	John Slaght & The John K Slaght Living Trust	
021-0-082-020	OJAI VALLEY	John Stader Iii	
023-0-073-100	OJAI VALLEY	John Starbird & John Jay Starbird Family Trust	
022-0-140-330	OJAI VALLEY	John Taft	
022-0-090-140	OJAI VALLEY	John Winspear	
023-0-210-105	OJAI VALLEY	John Winter & The John Todd Winter Living Trust	
019-0-093-050	OJAI VALLEY	Jon & Jody Whaley	
019-0-082-280	OJAI VALLEY	Jonas Svensson & Lisa Wallmark	
020-0-221-060	OJAI VALLEY	Jonathan & Emma Greene	
021-0-140-450	OJAI VALLEY	Jonathan & Emma Greene	
023-0-010-110	OJAI VALLEY	Jonathan & Emma Greene	
028-0-130-065	OJAI VALLEY	Jonathan & Emma Greene	
028-0-173-060	OJAI VALLEY	Jonathan & Emma Greene	
029-0-020-330	OJAI VALLEY	Jonathan Cutler & Yifat Oren	
022-0-062-155	OJAI VALLEY	Jonathan Reinbold & Vanessa Zajfen	

EXHIBIT D-1
Cross-Defendants and Overliers in Ojai Valley
(SBCK v. SWRCB, Case No. 19STCP01176)

Parcel Number	Basin Designation	Owner Name	Stipulated to Physical Solution
022-0-192-180	OJAI VALLEY	Jonathan Schucolsky & Breanna Berns	
022-0-030-480	OJAI VALLEY	Jonathan Wong & Jan Komura	
022-0-030-675	OJAI VALLEY	Jonathan Wong & Jan Komura	
020-0-181-160	OJAI VALLEY	Jones-Starr Ojai Llc	
014-0-030-250	OJAI VALLEY	Jonker Willem & Bethalyn Tr	
021-0-111-010	OJAI VALLEY	Jonna Plante & Estate Of Cheryle J York	
028-0-153-465	OJAI VALLEY	Jorge Calderon	
022-0-083-080	OJAI VALLEY	Jose & Lilia Rodriguez	
029-0-010-370	OJAI VALLEY	Jose & Maida Interiano	
023-0-200-065	OJAI VALLEY	Jose & Martha Ferreira	
023-0-200-075	OJAI VALLEY	Jose Galindo & Maria Aguilar	
028-0-153-285	OJAI VALLEY	Jose Lopez & Carolina Ortiz	
023-0-110-250	OJAI VALLEY	Jose Maldonado	
022-0-051-190	OJAI VALLEY	Jose Olvera & Alma Valenciano	
010-0-220-040	OJAI VALLEY	Joseph & Elvira Barthelemy	
022-0-130-195	OJAI VALLEY	Joseph & Helen Valencia	
021-0-073-200	OJAI VALLEY	Joseph & Leah Hunter	
020-0-202-150	OJAI VALLEY	Joseph & Leigh Mcdonald	
021-0-044-190	OJAI VALLEY	Joseph & Mary Herrera	
022-0-172-095	OJAI VALLEY	Joseph & Shirley Gholson	
028-0-080-130	OJAI VALLEY	Joseph & William Sigel	
021-0-131-250	OJAI VALLEY	Joseph Alfien & Lola Pina	
028-0-162-125	OJAI VALLEY	Joseph Barry & Joseph Barry 2007 Trust	
022-0-120-040	OJAI VALLEY	Joseph Chacon & Joseph R Chacon Trust	
022-0-063-135	OJAI VALLEY	Joseph Hatke	
029-0-010-600	OJAI VALLEY	Joseph Lam	
028-0-153-265	OJAI VALLEY	Joseph Padilla & Nicole De Oliveira	
021-0-104-040	OJAI VALLEY	Joseph Polito & The Joseph R Polito 1989 Trust	
021-0-104-060	OJAI VALLEY	Joseph Polito & The Joseph R Polito 1989 Trust	
021-0-104-080	OJAI VALLEY	Joseph Polito & The Joseph R Polito 1989 Trust	
021-0-104-090	OJAI VALLEY	Joseph Polito & The Joseph R Polito 1989 Trust	
021-0-101-010	OJAI VALLEY	Joseph Randall & Joseph Darden The Joseph Darden Randall	
022-0-152-070	OJAI VALLEY	Joseph Randall & The Joseph Darden Randall Revocable Trus	
023-0-180-030	OJAI VALLEY	Joseph Rizk	
028-0-153-495	OJAI VALLEY	Josephine Smith & Josephine Smith Living Trust	
022-0-071-070	OJAI VALLEY	Josh Bethea & Reiden Zimmerman Bethea	
023-0-200-245	OJAI VALLEY	Joshua & Michelle Griffen	
022-0-100-310	OJAI VALLEY	Joshua Jacobsen & Jany Collaco	
022-0-030-410	OJAI VALLEY	Joshua L. Currier, Roe 274	
024-0-111-140	OJAI VALLEY	Joy Brown & Laura Ceppi	
022-0-130-155	OJAI VALLEY	Joyce Izzard	
020-0-191-030	OJAI VALLEY	Joyce Parkel & Parkel Trust	
020-0-080-190	OJAI VALLEY	Joyce Syme & Joyce A Syme Living Trust	
022-0-083-090	OJAI VALLEY	Joyce Williams & Joyce Margrude Williams Living Trust	
022-0-120-065	OJAI VALLEY	Juan Robaina & Stacy Courtney	
022-0-084-130	OJAI VALLEY	Juanita Elliott & Juanita Elliott Trust	
020-0-191-040	OJAI VALLEY	Judith & Stephen Quilici	
028-0-072-170	OJAI VALLEY	Judith & T Clements	
028-0-072-180	OJAI VALLEY	Judith & T Clements	
023-0-020-180	OJAI VALLEY	Judith Carroll & Leon Rootenberg	
023-0-020-200	OJAI VALLEY	Judith Carroll & Leon Rootenberg	

EXHIBIT D-1
Cross-Defendants and Overliers in Ojai Valley
(SBCK v. SWRCB, Case No. 19STCP01176)

Parcel Number	Basin Designation	Owner Name	Stipulated to Physical Solution
023-0-020-210	OJAI VALLEY	Judith Carroll & Leon Rootenberg	
022-0-024-050	OJAI VALLEY	Judith Fish & Judith A Fish Revocable Trust	
020-0-010-350	OJAI VALLEY	Judith Grodin & James Grodin & Judith Grodin Trust	
028-0-050-030	OJAI VALLEY	Judith L. Mercer, Trustee of the Mercer Family Trust Agreement of 1992	
028-0-050-040	OJAI VALLEY	Judith L. Mercer, Trustee of the Mercer Family Trust Agreement of 1992	
021-0-061-020	OJAI VALLEY	Judith Meleliat & Mary Jensen	
023-0-150-040	OJAI VALLEY	Judith Perrone	
022-0-140-130	OJAI VALLEY	Judith Pugh & The Judith A Pugh Separate Property Tr	
020-0-022-040	OJAI VALLEY	Judith Pugh & The Pugh Survivor S Trust	
024-0-141-055	OJAI VALLEY	Judith Reichman & Harold Brown	
014-0-090-705	OJAI VALLEY	Judith Ross & Judith A Ross Living Trust	
022-0-200-195	OJAI VALLEY	Judy Acosta & The Judy Lynn Acosta Living Trust	
023-0-030-190	OJAI VALLEY	Judy Jones & The Judy L Jones Revocable Separate Prop	
029-0-120-180	OJAI VALLEY	Julia Summers & The Julia Summers Irrevocable Trust	
014-0-030-185	OJAI VALLEY	Julianne Bloomer	
014-0-060-185	OJAI VALLEY	Julianne Bloomer	x
024-0-103-090	OJAI VALLEY	Julie Cook	
022-0-183-055	OJAI VALLEY	Julie Griffin & The Julie M Griffin Living Trust	
010-0-130-190	OJAI VALLEY	Julie Hahn	
023-0-200-135	OJAI VALLEY	Julie Juarez	
022-0-162-105	OJAI VALLEY	Julie Soske & The Julie R Soske Revocable Trust	
014-0-070-290	OJAI VALLEY	June Albrough & The June C Albrough Revocable Living Tr	
023-0-062-150	OJAI VALLEY	June Investments Llc	
024-0-072-525	OJAI VALLEY	June Vonmoltke & June Moltke	
022-0-196-030	OJAI VALLEY	Jupeto Properties LLC	
010-0-140-075	OJAI VALLEY	Justin & Kelsie Zimmerman	
022-0-162-065	OJAI VALLEY	Justin & Linda Morris	
029-0-070-300	OJAI VALLEY	Justin Stiegemeyer, Trustee of the 4569 Grand Avenue Trust	
028-0-153-515	OJAI VALLEY	Justin Wynn & The Justine Wynn Hillig Wynn Trust	
010-0-210-200	OJAI VALLEY	Kac LLC	
028-0-182-055	OJAI VALLEY	Kai & Cynthia Wilson	
020-0-071-260	OJAI VALLEY	Kaiser Charmion Tr	
028-0-153-425	OJAI VALLEY	Kalinowski Family Tr	
028-0-153-435	OJAI VALLEY	Kalinowski Marian Trust	
022-0-083-050	OJAI VALLEY	Kaoru Kono	
022-0-061-155	OJAI VALLEY	Kara Lakes	
020-0-192-030	OJAI VALLEY	Karen Bellavita & Karen Marie Bellavita Revocable Trust	
022-0-193-105	OJAI VALLEY	Karen Schutze & The Karen L Schutze Living Trust	
022-0-040-060	OJAI VALLEY	Karen Scott	
022-0-063-045	OJAI VALLEY	Karen Scott	
021-0-091-060	OJAI VALLEY	Karen Wylde	
022-0-196-080	OJAI VALLEY	Kari Popp	
014-0-030-060	OJAI VALLEY	Karin Dron, Trustee of the Boyd S. Dron and Karin K. Dron Joint Living Trust	
014-0-030-100	OJAI VALLEY	Karin Dron, Trustee of the Boyd S. Dron and Karin K. Dron Joint Living Trust	
022-0-090-410	OJAI VALLEY	Karl & Beverley Mallette	
022-0-061-035	OJAI VALLEY	Karl & Mary Tapia	
020-0-052-020	OJAI VALLEY	Karl & Wendy Burger	
023-0-132-110	OJAI VALLEY	Karl Pope & The Pope Family Trust	

EXHIBIT D-1
Cross-Defendants and Overliers in Ojai Valley
(SBCK v. SWRCB, Case No. 19STCP01176)

Parcel Number	Basin Designation	Owner Name	Stipulated to Physical Solution
020-0-192-020	OJAI VALLEY	Kathan & Anthony Glassman	
020-0-053-060	OJAI VALLEY	Katharine & Arthur Kilmurray	
022-0-162-095	OJAI VALLEY	Katherine & Denise Boucher	
020-0-021-130	OJAI VALLEY	Katherine Black & Carlos Ramirez	
020-0-071-250	OJAI VALLEY	Katherine Black & Carlos Ramirez	
023-0-180-060	OJAI VALLEY	Katherine Moore	
021-0-092-110	OJAI VALLEY	Katherine Pilcher & Katherine M Pilcher Living Trust	
022-0-172-085	OJAI VALLEY	Katherine Pilcher & Katherine M Pilcher Living Trust	
021-0-043-050	OJAI VALLEY	Katherine Rissel & Katherine Van Horne Rissel Revocable Tr	
020-0-203-050	OJAI VALLEY	Katherine Russell & Katherine Bell Russell Trust	
022-0-110-330	OJAI VALLEY	Katherine Tisserand	
022-0-022-070	OJAI VALLEY	Katherine Winn & Katherine Winn Trust	
022-0-090-160	OJAI VALLEY	Kathleen & Adam Morrison	
022-0-140-310	OJAI VALLEY	Kathleen & Thomas German	
022-0-110-380	OJAI VALLEY	Kathleen Bean	
021-0-044-060	OJAI VALLEY	Kathleen Francis	
023-0-160-125	OJAI VALLEY	Kathleen Godwin	
028-0-072-120	OJAI VALLEY	Kathleen Janetatos Smith and Leroy Smith, Trustees of the Smith Family 2020 Revocable Trust Dated January 3, 2020, Roes 426 and 427	x
028-0-050-060	OJAI VALLEY	Kathleen Janetatos Smith and Leroy Smith, Trustees of the Smith Family 2020 Revocable Trust Dated January 3, 2020, Roes 426 and 427	x
021-0-105-010	OJAI VALLEY	Kathleen Kielsmeier	
022-0-200-335	OJAI VALLEY	Kathleen Lisle	
024-0-101-170	OJAI VALLEY	Kathleen Nolan, Trustee of the Kathleen Ann Nolan Revocable 2006 Family Trust	
023-0-141-080	OJAI VALLEY	Kathleen P Robertson, Roe 342	
022-0-200-405	OJAI VALLEY	Kathleen Richards & The Kathleen T Richard Living Trust	
024-0-033-040	OJAI VALLEY	Kathleen Rodger	
014-0-090-470	OJAI VALLEY	Kathleen Saeger	
010-0-150-200	OJAI VALLEY	Kathleen Schafer	
023-0-132-160	OJAI VALLEY	Kathryn Bartholomew, Trustee of the Kathryn Oconnor Bartholomew Living Trust	
019-0-062-130	OJAI VALLEY	Kathryn & Martha Fellows	
021-0-044-130	OJAI VALLEY	Kathryn Bennett & The Kj Bennett Trust	
022-0-172-115	OJAI VALLEY	Kathryn Bryan & Bryan Trust	
022-0-151-060	OJAI VALLEY	Katja Gabriel	
021-0-140-020	OJAI VALLEY	Katmas Ventures Llc	
022-0-066-015	OJAI VALLEY	Katsumi & Keiko Fujikura	
014-0-050-175	OJAI VALLEY	Katz Pincetl Orchard LLC	
023-0-210-075	OJAI VALLEY	Kaufman Alan Tr	
014-0-090-625	OJAI VALLEY	Kaufman John H & Margaret N Tr	
022-0-012-615	OJAI VALLEY	Kay Wilson & Kay E Wilson Trust	
022-0-171-035	OJAI VALLEY	Kayvahn Steck Bayat & Mia Carlone	
022-0-171-015	OJAI VALLEY	Keith & Jamie Mc Millan	
021-0-011-150	OJAI VALLEY	Keith & Kirra Clark	
023-0-180-020	OJAI VALLEY	Keith & Patricia Cary	
029-0-032-020	OJAI VALLEY	Keith & Victoria Nightingale	
029-0-032-195	OJAI VALLEY	Keith & Victoria Nightingale	
024-0-112-250	OJAI VALLEY	Keith Inglis	
022-0-140-100	OJAI VALLEY	Kelley Dyer & John Dyer IV	

EXHIBIT D-1
Cross-Defendants and Overliers in Ojai Valley
(SBCK v. SWRCB, Case No. 19STCP01176)

Parcel Number	Basin Designation	Owner Name	Stipulated to Physical Solution
022-0-172-165	OJAI VALLEY	Kelley Hicks & Kenneth Harty	
029-0-090-090	OJAI VALLEY	Kelly Luscombe & Kelly Ann Luscombe Living Trust	
024-0-142-110	OJAI VALLEY	Ken Ball & Ken Ball Revocable Living Trust	
028-0-111-050	OJAI VALLEY	Kendal Trust	
028-0-111-060	OJAI VALLEY	Kendal Trust	
022-0-151-150	OJAI VALLEY	Kenley Neufeld & Leslie Davis	
014-0-090-430	OJAI VALLEY	Kennedy Family Trust	
022-0-024-020	OJAI VALLEY	Kennedy Trust	
022-0-024-030	OJAI VALLEY	Kennedy Trust	
021-0-103-030	OJAI VALLEY	Kennedy-Keit Tr	
010-0-070-130	OJAI VALLEY	Kenneth & Alison Wilson	
010-0-220-090	OJAI VALLEY	Kenneth & Anne Boydston	
024-0-131-055	OJAI VALLEY	Kenneth & Charlene Hartenstein	
022-0-183-085	OJAI VALLEY	Kenneth & Judy Cochran	
022-0-024-080	OJAI VALLEY	Kenneth & Mary Umholtz	
010-0-130-265	OJAI VALLEY	Kenneth & Stacey Heuser	
014-0-080-020	OJAI VALLEY	Kenneth Morgan	
028-0-162-085	OJAI VALLEY	Kenneth Payne & Helga Seiler	
035-0-280-235	OJAI VALLEY	Kenneth Vadnais	
035-0-280-355	OJAI VALLEY	Kenneth Vadnais	
035-0-280-365	OJAI VALLEY	Kenneth Vadnais	
022-0-192-075	OJAI VALLEY	Kent & Christine Campbell	
022-0-013-090	OJAI VALLEY	Kerry & Catherine Campbell	
021-0-031-180	OJAI VALLEY	Kerry & Leslie Miller	
022-0-083-130	OJAI VALLEY	Kerry & Ramona Ellison	
022-0-081-050	OJAI VALLEY	Kerry & Sherry Hooper	
014-0-090-160	OJAI VALLEY	Kerry Anderson & Kerry Diane Anderson Revocable Trust	
021-0-150-015	OJAI VALLEY	Kerry Wollam & Raymond James Trust	
022-0-192-325	OJAI VALLEY	Kevin & Aina Yates	
014-0-090-490	OJAI VALLEY	Kevin & Asli Ruf	
022-0-172-145	OJAI VALLEY	Kevin & Asli Ruf	
022-0-200-355	OJAI VALLEY	Kevin & Elizabeth Barker	
022-0-200-175	OJAI VALLEY	Kevin & Lauren Davis	
022-0-100-330	OJAI VALLEY	Kevin & Stephanie Mcdevitt	
020-0-221-010	OJAI VALLEY	Kevin A. Clark and Lisa Clark, Trutees of the Clark Family Trust	
022-0-110-390	OJAI VALLEY	Kevin Mashburn	
020-0-022-020	OJAI VALLEY	Kevin Reed & Cathleen Lynch	
028-0-173-040	OJAI VALLEY	Kevin Reed & Cathleen Lynch	
014-0-100-310	OJAI VALLEY	Khaled A. Al-Awar and Sheryl L. Al-Awar, Trustees of the K. & S. Aawar Family Trust	
014-0-100-340	OJAI VALLEY	Khaled A. Al-Awar and Sheryl L. Al-Awar, Trustees of the K. & S. Aawar Family Trust	
022-0-110-090	OJAI VALLEY	Kim Crowe	
022-0-140-630	OJAI VALLEY	Kim Hanna, Trustee of the Hanna Family Trust	
010-0-201-150	OJAI VALLEY	Kim Hanna, Trustee of the Hanna Family Trust	
022-0-100-200	OJAI VALLEY	Kim Maxwell	
022-0-140-410	OJAI VALLEY	Kim Smith	
023-0-081-150	OJAI VALLEY	Kimberly Mang & Kimberly R Mang Revocable 2007 Trust	
022-0-200-435	OJAI VALLEY	Kindig Brenda A Tr	
020-0-212-010	OJAI VALLEY	Kirk & Anna Nozaki	
022-0-061-170	OJAI VALLEY	Kirk & Kelly Hofmeister	

EXHIBIT D-1
Cross-Defendants and Overliers in Ojai Valley
(SBCK v. SWRCB, Case No. 19STCP01176)

Parcel Number	Basin Designation	Owner Name	Stipulated to Physical Solution
022-0-013-140	OJAI VALLEY	Kirsten Ribnick	
029-0-060-060	OJAI VALLEY	Kokaska Frederick & Barbara Tr	
029-0-110-050	OJAI VALLEY	Konrad Meyer Llc	
020-0-021-110	OJAI VALLEY	Konrad Stefan Sonnenfeld, Trustee of The Konrad Stefan Sonnenfeld Living Trust dated September 18, 2013	x
024-0-072-475	OJAI VALLEY	Kooros Samadzadeh & Maria Halvorson	
023-0-120-210	OJAI VALLEY	Kreutz Joseph D & Kyle K Trust	
023-0-120-220	OJAI VALLEY	Kreutz Joseph D & Kyle K Trust	
022-0-120-350	OJAI VALLEY	Kristen & Alan Bell	
024-0-071-105	OJAI VALLEY	Kristen & Gordon Clawson	
020-0-080-310	OJAI VALLEY	Kristi Schoeld and Neil Jorgensen	x
019-0-062-070	OJAI VALLEY	Kristofer & Joanne Young	
020-0-142-010	OJAI VALLEY	Kristoff & Kaitlyn Olson	
021-0-063-080	OJAI VALLEY	Kristoffer & Whitney Clapper	
022-0-196-070	OJAI VALLEY	Kristopher & Amber Wilde	
022-0-012-250	OJAI VALLEY	Kristopher & Sarah Wallin	
022-0-012-625	OJAI VALLEY	Kristopher Moller	
024-0-111-020	OJAI VALLEY	Kurt & Carole White	
014-0-080-235	OJAI VALLEY	Kurt & Luisa Neher	
022-0-082-020	OJAI VALLEY	Kurt White And Carole White Rlt & Kurt White	
021-0-043-140	OJAI VALLEY	Kyle & Elizabeth Hasseln	
023-0-020-040	OJAI VALLEY	Kyle & Susan Brown	
019-0-020-350	OJAI VALLEY	L A G Family Tr	
019-0-020-380	OJAI VALLEY	L A G Family Tr	
028-0-171-130	OJAI VALLEY	La Barre J Loren Tr Est	
022-0-081-040	OJAI VALLEY	La Braque George Jr & Wendy Tr	
028-0-050-050	OJAI VALLEY	Lagomarsino Robert & Norma Tr	
022-0-012-230	OJAI VALLEY	Laina & David Cohn	
020-0-130-020	OJAI VALLEY	Lakes Family Trust	
029-0-010-185	OJAI VALLEY	Lakeside Housing Partners LP	
022-0-120-235	OJAI VALLEY	Lana Starbard	
022-0-083-120	OJAI VALLEY	Lance & Milly Holland	
022-0-082-080	OJAI VALLEY	Lang R C-Lindquist & Lang J Tr	
022-0-100-280	OJAI VALLEY	Lang R C-Lindquist & Lang J Tr	
022-0-200-495	OJAI VALLEY	Lansprin Lp	
022-0-051-080	OJAI VALLEY	Lanspring	
020-0-072-085	OJAI VALLEY	Lanspring Lp	
022-0-100-170	OJAI VALLEY	Lanspring Lp	
022-0-194-025	OJAI VALLEY	Lanspring Lp	
023-0-200-175	OJAI VALLEY	Larose Family Tr	
021-0-073-060	OJAI VALLEY	Larry & Carol Kline	
021-0-073-070	OJAI VALLEY	Larry & Carol Kline	
020-0-214-020	OJAI VALLEY	Larry & Christine Simpson	
021-0-082-070	OJAI VALLEY	Larry & Joanne Thorpe	
022-0-193-075	OJAI VALLEY	Larry & Mary Titus	
023-0-081-300	OJAI VALLEY	Larry & Sheila Carlton	
028-0-173-110	OJAI VALLEY	Larry Holmes	
020-0-130-010	OJAI VALLEY	Latham Gary & Qurashi Ruby Tr	
029-0-070-310	OJAI VALLEY	Laura B. Peck, Trustee of the William L. and Laura B. Peck Trust - Marital Trust	
022-0-200-505	OJAI VALLEY	Laura Caulfield & The Laura Caulfield Trust	

EXHIBIT D-1
Cross-Defendants and Overliers in Ojai Valley
(SBCK v. SWRCB, Case No. 19STCP01176)

Parcel Number	Basin Designation	Owner Name	Stipulated to Physical Solution
024-0-141-065	OJAI VALLEY	Laura Green, Trustee of the Green Survivors Trust	
023-0-083-080	OJAI VALLEY	Laura Schreiner	
022-0-120-370	OJAI VALLEY	Laura Stinchfield	
023-0-110-290	OJAI VALLEY	Laurie Edgcomb	
022-0-030-210	OJAI VALLEY	Laurie Johnson, Trustee of the Laurie A. Johnson Living Trust	
023-0-210-185	OJAI VALLEY	Laurie Lerner & The Lerner Family Trust	
024-0-020-100	OJAI VALLEY	Lauro Guerra & Lauro Guerra Trust	
021-0-113-260	OJAI VALLEY	Lavender Inn Llc	
021-0-113-270	OJAI VALLEY	Lavender Inn Llc	
014-0-110-040	OJAI VALLEY	Lavender Residence Trust	
028-0-171-080	OJAI VALLEY	Lawrence & Heidi Parkhill	
022-0-195-010	OJAI VALLEY	Lawrence & Joyce Steingold	
023-0-030-140	OJAI VALLEY	Lawrence & Katharine Wilde	
023-0-020-020	OJAI VALLEY	Lawrence & Kathleen Fisher	
019-0-094-040	OJAI VALLEY	Lawrence & Kathleen Yee	
023-0-082-115	OJAI VALLEY	Lawrence Collins	
022-0-183-045	OJAI VALLEY	Lawrence I. Hartmann and Patricia A. Hartmann, Trustees of the Larry and Pat Hartmann Family Trust	
022-0-192-315	OJAI VALLEY	Lawrence I. Hartmann and Patricia A. Hartmann, Trustees of the Larry and Pat Hartmann Family Trust	
024-0-072-365	OJAI VALLEY	Lawrence I. Hartmann and Patricia A. Hartmann, Trustees of the Larry and Pat Hartmann Family Trust	
024-0-072-455	OJAI VALLEY	Lawrence I. Hartmann and Patricia A. Hartmann, Trustees of the Larry and Pat Hartmann Family Trust	
021-0-105-060	OJAI VALLEY	Lawrence I. Hartmann and Patricia A. Hartmann, Trustees of the Larry and Pat Hartmann Family Trust	
022-0-083-040	OJAI VALLEY	Lawrence I. Hartmann and Patricia A. Hartmann, Trustees of the Larry and Pat Hartmann Family Trust	
020-0-010-330	OJAI VALLEY	Lawrence Joseiowsky & Lawrence Joseiowsky Living Trust	
020-0-090-170	OJAI VALLEY	Lawrence Joselowsky	
021-0-072-010	OJAI VALLEY	Lawrence Recht	
014-0-090-715	OJAI VALLEY	Lawrence Smith & Dorothy Dron Smith	
021-0-140-440	OJAI VALLEY	Lazarus Stanley B & Rosalie F Tr	
022-0-151-270	OJAI VALLEY	Leah Silverman	
020-0-021-070	OJAI VALLEY	Lee & Catherine Kamhi	
022-0-200-145	OJAI VALLEY	Lee & Linda Burns	
021-0-140-360	OJAI VALLEY	Lee Fitzgerald & Lee I Fitzgerald 2007 Revocable Living T	
022-0-062-075	OJAI VALLEY	Lee Robert R Sr & Connie F Tr	
020-0-192-080	OJAI VALLEY	Lee Sichel & Lee Anne Sichel Trust	
023-0-075-210	OJAI VALLEY	Lee Tr	
021-0-031-090	OJAI VALLEY	Leech Susan W Irrev Tr	
029-0-100-255	OJAI VALLEY	Leipzig Lily Tr	
028-0-162-155	OJAI VALLEY	Leland & Sandra Moore	
021-0-044-080	OJAI VALLEY	Lemmon Linda J Surv Tr; Lemmon Bruce W Exem Tr	
020-0-110-070	OJAI VALLEY	Leon & Cynthia Lindenbaum	
010-0-130-240	OJAI VALLEY	Leonard Pettit & Kay Rolfe	
010-0-130-250	OJAI VALLEY	Leonard Roberts & Kay Rolfe	
023-0-200-095	OJAI VALLEY	Leonardo & Erendira Guerrero	
022-0-161-380	OJAI VALLEY	Leroy & Joy Grove	
022-0-025-150	OJAI VALLEY	Lesley Laine & The Lesley Laine Family Trust	
028-0-161-025	OJAI VALLEY	Leslie & Samantha Bridger	
023-0-210-175	OJAI VALLEY	Leslie Golden	
020-0-010-360	OJAI VALLEY	Leslie Hess & Leslie Toomay Hess Survivors Trust	

EXHIBIT D-1
Cross-Defendants and Overliers in Ojai Valley
(SBCK v. SWRCB, Case No. 19STCP01176)

Parcel Number	Basin Designation	Owner Name	Stipulated to Physical Solution
022-0-161-130	OJAI VALLEY	Leslie Kirsch	
021-0-031-200	OJAI VALLEY	Leslie Taylor	
023-0-075-205	OJAI VALLEY	Leslie Theis	
022-0-072-050	OJAI VALLEY	Leslie Weber & Merrilee Pack	
024-0-101-090	OJAI VALLEY	Lester & Kathryn Cook	
022-0-172-065	OJAI VALLEY	Levy Valley Estates Llc	
023-0-040-060	OJAI VALLEY	Lft Asset Holdings Llc	
023-0-081-145	OJAI VALLEY	Lia Benedetti & Lia Benedetti Revocable Trust	
020-0-072-095	OJAI VALLEY	Lily Mordasin & Lynda Garrett	
028-0-153-215	OJAI VALLEY	Lim & Mary Tan	
024-0-102-090	OJAI VALLEY	Linda Chapman, Trustee Linda of the Jean Chapman Living Trust	
024-0-133-035	OJAI VALLEY	Linda Epstein	
024-0-033-020	OJAI VALLEY	Linda Granat & Linda Nugent Granat Living Trust	
022-0-110-460	OJAI VALLEY	Linda Harmon & Leonard Klaif	
028-0-154-135	OJAI VALLEY	Linda Hight	
028-0-152-305	OJAI VALLEY	Linda Jensen & Jensen Family Trust	
014-0-070-180	OJAI VALLEY	Linda Kandel & Linda Kandel Living Trust	
023-0-142-170	OJAI VALLEY	Linda Koire & The Linda J Koire Living Trust	
022-0-040-070	OJAI VALLEY	Linda Maigret & Linda Maigret Revocable Living Trust	
021-0-063-010	OJAI VALLEY	Linda Merrill & Linda G Merrill Trust	
022-0-100-190	OJAI VALLEY	Linda Muth & Linda E Muth Trust	
021-0-074-070	OJAI VALLEY	Linda O Toole & The Linda O Toole Living Trust	
024-0-111-160	OJAI VALLEY	Linda Steis & The Linda C Steis Living Trust	
029-0-033-210	OJAI VALLEY	Lindley Inst For Conflict Re	
022-0-151-300	OJAI VALLEY	Lindsey Leonard	
021-0-051-250	OJAI VALLEY	Lion Street Llc	
022-0-081-080	OJAI VALLEY	Lisa Brown & Lisa Mchenry Brown Family Trust	
028-0-152-255	OJAI VALLEY	Lisa Carmichael	
021-0-092-090	OJAI VALLEY	Lisa Christie & The Lisa Mcgrath Christie Living Trust	
014-0-090-605	OJAI VALLEY	Lisa Griffiths & Sylvia Dizon	
022-0-140-570	OJAI VALLEY	Lisa Lopez & Brian Merrill	
022-0-192-125	OJAI VALLEY	Lisa M. Crawford and Todd C. Crawford	
022-0-081-130	OJAI VALLEY	Lisa Robertson & The Lisa N Robertson Living Trust	
021-0-082-120	OJAI VALLEY	Lisa Robles	
022-0-040-260	OJAI VALLEY	Lisa Rosas	
021-0-074-120	OJAI VALLEY	Livia Smoquina & The Livia F Smoquina Living Trust	
022-0-071-030	OJAI VALLEY	Liz & Alan Forbess	
029-0-020-210	OJAI VALLEY	Lizanne Falsetto & Lizanne Falsetto Living Trust	
014-0-110-160	OJAI VALLEY	Lloyd & Lauren Braun	
022-0-100-450	OJAI VALLEY	Lodewikus Vergeer	
020-0-201-070	OJAI VALLEY	Lois Daybell	
024-0-020-010	OJAI VALLEY	Lois Daybell & Lois P Daybell Separate Property Trust	
014-0-090-350	OJAI VALLEY	Lois Samuelson & The Lois E Samuelson Living Trust	
022-0-192-150	OJAI VALLEY	Lola Rivers & Donald & Lola Mae Rivers Family Trust	
024-0-090-055	OJAI VALLEY	Long Marjorie M Tr	
024-0-090-285	OJAI VALLEY	Long Marjorie M Tr	
024-0-134-015	OJAI VALLEY	Longhorn Lane LLC	
022-0-200-415	OJAI VALLEY	Loon & Judith Hillewaert	
022-0-052-060	OJAI VALLEY	Lora Woods & Lora Woods Revocable Trust	
023-0-061-280	OJAI VALLEY	Lordust Properties Llc	
023-0-061-170	OJAI VALLEY	Loren & Tamala Bright	

EXHIBIT D-1
Cross-Defendants and Overliers in Ojai Valley
(SBCK v. SWRCB, Case No. 19STCP01176)

Parcel Number	Basin Designation	Owner Name	Stipulated to Physical Solution
022-0-110-340	OJAI VALLEY	Lori & Frank Di Acri	
028-0-153-305	OJAI VALLEY	Lori Carradi & The Lori Carradi Trust	
028-0-153-315	OJAI VALLEY	Lori Corradi & Lori Corradi Trust	
028-0-154-195	OJAI VALLEY	Lori Wyatt	
021-0-071-070	OJAI VALLEY	Lorine Byrne	
010-0-130-285	OJAI VALLEY	Loring Farnam	
035-0-280-105	OJAI VALLEY	Lorraine Holve Finch and James J. Finch, Trustee of the James J. Finch and Lorraine Holve Finch Living Trust	
022-0-192-295	OJAI VALLEY	Lorraine West & Lorraine Frances West Trust	
023-0-150-050	OJAI VALLEY	Lou & Barton Matthews	
020-0-080-225	OJAI VALLEY	Louis & Lydia Sarossy	
020-0-080-285	OJAI VALLEY	Louis & Lydia Sarossy	
023-0-083-010	OJAI VALLEY	Louis & Pamela Kuhlman	
022-0-184-040	OJAI VALLEY	Louis & Rebecca Hurak	
022-0-210-230	OJAI VALLEY	Louis & Rebecca Hurak	
022-0-025-120	OJAI VALLEY	Louis Visencio & Sherry Demott	
014-0-110-030	OJAI VALLEY	Louisa Hagen & Louisa M T Hagen Living Trust	
023-0-200-290	OJAI VALLEY	Louise Konstanzer & Ron & Louise Konstanzer Family Trust	
014-0-070-160	OJAI VALLEY	Louise Konstanzer, Trustee of the Ron and Louise Konstanzer Family Trust	
029-0-060-230	OJAI VALLEY	Louise Paxton & Louise Paxton Trust	
028-0-153-295	OJAI VALLEY	Loy Richard C & Virginia N Tr	
028-0-155-105	OJAI VALLEY	Loy Richard C & Virginia N Tr	
028-0-072-430	OJAI VALLEY	Lucien & Alexandra Chaker	
022-0-200-125	OJAI VALLEY	Lucien Leclere & Lucien L Leclere Iv Revocable Trust	
023-0-061-130	OJAI VALLEY	Lucinda Michie & Lucinda G Michie Trust	
022-0-181-065	OJAI VALLEY	Lucinda Yates	
028-0-162-105	OJAI VALLEY	Lucy Ford & Dana Martin	
022-0-100-260	OJAI VALLEY	Luis & Maria Jungo	
022-0-021-060	OJAI VALLEY	Luis Giron	
022-0-192-190	OJAI VALLEY	Luis Mora & Sarah Yates	
021-0-061-010	OJAI VALLEY	Luther Llc	
029-0-120-100	OJAI VALLEY	Luther Llc	
020-0-071-130	OJAI VALLEY	Lynda Garrett & John Garibaldi	
022-0-072-060	OJAI VALLEY	Lynn & Cynthia Mullins	
022-0-051-050	OJAI VALLEY	Lynn Coleman	
021-0-105-110	OJAI VALLEY	Lynn Harding	
023-0-210-045	OJAI VALLEY	Lynn Julian	
021-0-044-020	OJAI VALLEY	Lynne Doherty & Lynne Doherty Revocable Trust	
028-0-072-070	OJAI VALLEY	Lynne Doherty & The Lynne Doherty Revocable Tr	
020-0-052-090	OJAI VALLEY	M & G Dunn Trust	
023-0-160-075	OJAI VALLEY	M Bailey Tr	
022-0-025-110	OJAI VALLEY	M Lopez	
024-0-041-030	OJAI VALLEY	M. Snyder	
020-0-240-045	OJAI VALLEY	Maccalla-Kilmurray Tr	
020-0-062-040	OJAI VALLEY	Macy Julia H Tr	
024-0-072-535	OJAI VALLEY	Madge Mckee & The Mckee Family Trust	
022-0-040-170	OJAI VALLEY	Magee Raymond & Taylor L K Tr	
022-0-152-220	OJAI VALLEY	Magee Raymond & Taylor L K Tr	
028-0-152-285	OJAI VALLEY	Mages Oskar & Frances Tr	
022-0-192-225	OJAI VALLEY	Mages Oskar & Frances Trust	

EXHIBIT D-1
Cross-Defendants and Overliers in Ojai Valley
(SBCK v. SWRCB, Case No. 19STCP01176)

Parcel Number	Basin Designation	Owner Name	Stipulated to Physical Solution
022-0-192-305	OJAI VALLEY	Mages Oskar & Frances Trust	
028-0-153-205	OJAI VALLEY	Mages Oskar & Frances Trust	
021-0-032-010	OJAI VALLEY	Malcolm & Kelley Mcdowell	
022-0-090-150	OJAI VALLEY	Malcolm & Kelley Mcdowell	
022-0-200-075	OJAI VALLEY	Malcolm & Kelley Mcdowell	
029-0-120-080	OJAI VALLEY	Mandelbaum M & Henry C Tr	
028-0-080-120	OJAI VALLEY	Maneesh & Leigh Dhagat	
019-0-061-040	OJAI VALLEY	Manhattan Tr	
022-0-200-325	OJAI VALLEY	Mantranga Kent R & Lisa K Tr	
022-0-130-105	OJAI VALLEY	Manuel & Donna Saenz	
024-0-042-020	OJAI VALLEY	Manuel Almeida & Kevin Bagley	
024-0-050-080	OJAI VALLEY	Manuel Almeida & Kevin Bagley	
023-0-100-160	OJAI VALLEY	Manuel Valencia	
028-0-072-340	OJAI VALLEY	Mara Redden & The Mara Dru Hunter Redden Living Trust	
022-0-182-135	OJAI VALLEY	Marc & Amy Mitrany	
024-0-143-015	OJAI VALLEY	Marc & Jan Key	
023-0-100-190	OJAI VALLEY	Marcia Doty & Celeste Matesevac	
029-0-120-130	OJAI VALLEY	Marcus & Eva Kettles	
022-0-173-085	OJAI VALLEY	Marcus Baertschi & Lisa Hill	
024-0-072-035	OJAI VALLEY	Maren Briggs & Maren Rene Briggs Revocable Living Trust	
028-0-171-260	OJAI VALLEY	Maren Briggs & Maren Rene Briggs Revocable Living Trust	
022-0-194-105	OJAI VALLEY	Margaret & Daniel Cerminaro	
028-0-072-420	OJAI VALLEY	Margaret & Franz Lidz	
022-0-161-240	OJAI VALLEY	Margaret Benton & Margaret A Benton Living Trust	
014-0-040-045	OJAI VALLEY	Margaret Coultas and James W. Coultas, Trustees of the James A. and Margaret H. Coultas Intervivos Trust	
014-0-050-080	OJAI VALLEY	Margaret Coultas and James W. Coultas, Trustees of the James A. and Margaret H. Coultas Intervivos Trust	
024-0-111-210	OJAI VALLEY	Margaret Eddy & The Margaret S Eddy Trust	
021-0-082-140	OJAI VALLEY	Margaret Goodwin	
023-0-110-370	OJAI VALLEY	Margaret Harwood	
028-0-154-165	OJAI VALLEY	Margaret Lotts	
029-0-010-645	OJAI VALLEY	Margaret Loyan & The Margaret L Loyan Family Trust	
028-0-172-120	OJAI VALLEY	Margaret Maclean & Margaret Maclean Revocable Trust	
010-0-070-070	OJAI VALLEY	Margaret Vanderfin	
028-0-010-080	OJAI VALLEY	Margaret Vanderfin	
028-0-010-090	OJAI VALLEY	Margaret Vanderfin	
028-0-010-120	OJAI VALLEY	Margaret Vanderfin	
019-0-094-100	OJAI VALLEY	Margaret White & Margaret H White 2003 Revocable Trust	
029-0-032-175	OJAI VALLEY	Margo Kelly, Trusstee of the Kelly Trust	
022-0-200-045	OJAI VALLEY	Maria Depaola	
028-0-072-190	OJAI VALLEY	Maria Lucas	
023-0-081-410	OJAI VALLEY	Marian Newman & The Marian C Newman Trust	
028-0-092-070	OJAI VALLEY	Marie Coscarelli & The Marie Coscarelli Living Trust	
029-0-010-845	OJAI VALLEY	Marika Zoll	
020-0-021-120	OJAI VALLEY	Marilyn Gordanier & Marilyn Mosley Gordanier Survivors Trust	
014-0-070-220	OJAI VALLEY	Marilyn Noad & Marilyn C Noad Living Trust	
024-0-112-310	OJAI VALLEY	Marilyn Wallace & Marilyn Wallace Separate Prope	
024-0-112-300	OJAI VALLEY	Marilyn Wallace & Marilyn Wallace Separate Property Trust	
024-0-112-320	OJAI VALLEY	Marilyn Wallace & Marilyn Wallace Separate Property Trust	
024-0-112-330	OJAI VALLEY	Marilyn Wallace & Marilyn Wallace Separate Property Trust	

EXHIBIT D-1
Cross-Defendants and Overliers in Ojai Valley
(SBCK v. SWRCB, Case No. 19STCP01176)

Parcel Number	Basin Designation	Owner Name	Stipulated to Physical Solution
014-0-090-525	OJAI VALLEY	Marilyn Wallace & The Marilyn Wallace Separate Property Tr	
024-0-112-120	OJAI VALLEY	Marilyn Wallace, Trustee of the Marilyn Wallace Separate Property Trust	x
022-0-051-290	OJAI VALLEY	Marilyn Wallace, Trustee of the Maryilyn Wallace Separate Property Trust	x
021-0-044-215	OJAI VALLEY	Marilynn Dillon & The Jeffrey T Dillon & Marilyn A Dillon	
023-0-073-020	OJAI VALLEY	Mario Del Nagro	
022-0-090-120	OJAI VALLEY	Marion & Betty Earnest	
023-0-160-195	OJAI VALLEY	Marissa Mandel & Lauren Johnson	
020-0-221-050	OJAI VALLEY	Mark & Brenda Sims	
022-0-172-155	OJAI VALLEY	Mark & Carol Sangster	
021-0-071-040	OJAI VALLEY	Mark & Carol Williams	
022-0-012-440	OJAI VALLEY	Mark & Cary Solomon	
020-0-061-150	OJAI VALLEY	Mark & Chris Marmes	
028-0-112-100	OJAI VALLEY	Mark & Connie Cline	
028-0-153-225	OJAI VALLEY	Mark & Deborah Rubinstein	
023-0-062-020	OJAI VALLEY	Mark & Denise Pennington	
021-0-051-240	OJAI VALLEY	Mark & Esther Gullatt	
022-0-140-500	OJAI VALLEY	Mark & Helen Moskovitz	
022-0-151-350	OJAI VALLEY	Mark & Helen Moskovitz	
022-0-152-200	OJAI VALLEY	Mark & Jane Weil	
024-0-102-150	OJAI VALLEY	Mark & Jane Weil	
028-0-182-025	OJAI VALLEY	Mark & Judith Enneking	
024-0-112-400	OJAI VALLEY	Mark & Kathryn Speer	
022-0-013-120	OJAI VALLEY	Mark & Kathy Bodycombe	
024-0-142-085	OJAI VALLEY	Mark & Lynn Frost	
021-0-074-130	OJAI VALLEY	Mark & Marcia Benkert	
021-0-113-040	OJAI VALLEY	Mark & Marcia Benkert	
028-0-171-140	OJAI VALLEY	Mark & Michele Ball	
022-0-181-035	OJAI VALLEY	Mark & Patricia Happach	
014-0-090-210	OJAI VALLEY	Mark & Stephanie Robinson	
021-0-081-180	OJAI VALLEY	Mark Fox	
020-0-221-070	OJAI VALLEY	Mark Green & Mark C Green Trust	
021-0-052-030	OJAI VALLEY	Mark Halvorsen & Mark G Halvorsen Revocable Trust	
022-0-071-080	OJAI VALLEY	Mark Jowell	
029-0-100-485	OJAI VALLEY	Mark Latker & The Mark Latker Trust	
022-0-012-340	OJAI VALLEY	Mark Lusson	
014-0-090-825	OJAI VALLEY	Mark Sutherland, Trustee of the Sutherland Marital Trust	x
014-0-090-835	OJAI VALLEY	Mark Sutherland, Trustee of the Sutherland Marital Trust	x
029-0-010-485	OJAI VALLEY	Mark Thomas & Mark A Thomas Living Tr	
023-0-083-130	OJAI VALLEY	Mark Tolkmitt & Shayna Stern Tolkmitt	
020-0-202-140	OJAI VALLEY	Mark Warshaw & Tracy Bellomo	
022-0-172-035	OJAI VALLEY	Marquita Flemming & John Mirk	
022-0-030-080	OJAI VALLEY	Marsha Adams	
028-0-181-065	OJAI VALLEY	Marsha Kaye & The Marsha Kaye Revocable Trust	
022-0-200-445	OJAI VALLEY	Martha & Mark Weedon	
024-0-102-250	OJAI VALLEY	Martha Ditchfield & Martha Bailey Ditchfield Revocable Livin	
022-0-100-030	OJAI VALLEY	Martha Groszewski & The Martha M Groszewski Living Trust	
010-0-070-255	OJAI VALLEY	Martha Laliberte	
010-0-210-115	OJAI VALLEY	Martha Laliberte	
022-0-013-015	OJAI VALLEY	Martin & Natalie Ehrlich	

EXHIBIT D-1
Cross-Defendants and Overliers in Ojai Valley
(SBCK v. SWRCB, Case No. 19STCP01176)

Parcel Number	Basin Designation	Owner Name	Stipulated to Physical Solution
023-0-110-460	OJAI VALLEY	Martin & Patricia Morehart	
023-0-110-470	OJAI VALLEY	Martin & Patricia Morehart	
022-0-192-105	OJAI VALLEY	Martin Babayco & Katherine Bliss	
021-0-042-050	OJAI VALLEY	Martin Potter & Nichia Huxtable	
024-0-033-080	OJAI VALLEY	Martinez Family Lp	
024-0-072-335	OJAI VALLEY	Marty & Lorrie Desbrow	
023-0-062-040	OJAI VALLEY	Marty Osborn	
023-0-082-120	OJAI VALLEY	Maruja Real & The Real Family Trust Survivors A Trust	
023-0-082-130	OJAI VALLEY	Maruja Real & The Real Family Trust Survivors A Trust	
021-0-092-080	OJAI VALLEY	Marvin & Marie Rye	
021-0-031-110	OJAI VALLEY	Marvin Hellwitz	
023-0-061-220	OJAI VALLEY	Mary & Victor Delira	
022-0-182-145	OJAI VALLEY	Mary Borst & Mlb Trust	
022-0-030-380	OJAI VALLEY	Mary Downer, Trustee of the Arthur and Mary Downer Family Trust	
020-0-213-010	OJAI VALLEY	Mary Horgan & The Horgan Family Trust	
021-0-034-110	OJAI VALLEY	Mary Lesmeister	
020-0-090-190	OJAI VALLEY	Mary Lewis & Mary Jean Lewis Trust	
022-0-152-230	OJAI VALLEY	Mary Long	
022-0-063-055	OJAI VALLEY	Mary Orozco & The Mary P Orozco 2003 Living Trust	
014-0-100-100	OJAI VALLEY	Mary Pierpont & Philip & Mary Pierpont Marital Trust	
022-0-061-145	OJAI VALLEY	Mary Scheele & Scheele Family Trust	
028-0-161-065	OJAI VALLEY	Maryann Wise	
022-0-152-030	OJAI VALLEY	Mason & Cheryl Cooper	
020-0-181-090	OJAI VALLEY	Matilija Invest Prop Llc	
022-0-022-110	OJAI VALLEY	Matthew & Aubrei Norris	
024-0-072-245	OJAI VALLEY	Matthew & Carol Lotts	
029-0-110-080	OJAI VALLEY	Matthew & Jan Sommer	
029-0-120-110	OJAI VALLEY	Matthew & Kathleen Barth	
023-0-061-080	OJAI VALLEY	Matthew & Summer Chirdon	
014-0-040-140	OJAI VALLEY	Matthew Hill	
022-0-090-300	OJAI VALLEY	Matthew Paprocki & Amanda Coplan	
023-0-142-040	OJAI VALLEY	Matthew Ritvo & Sandra Lelo Ritvo	
023-0-210-125	OJAI VALLEY	Maureen Grace	
021-0-102-070	OJAI VALLEY	Maverick Holding & Deve Co	
022-0-194-155	OJAI VALLEY	Max & Kelly Thomas	
024-0-033-170	OJAI VALLEY	Mc Call John J & Kathleen D Tr	
022-0-161-270	OJAI VALLEY	Mc Carthy Joyce	
023-0-090-040	OJAI VALLEY	Mc Crea Ronald R Tr	
021-0-073-160	OJAI VALLEY	Mc Curdy Richard & Lorraine Mc Curdy	
023-0-062-070	OJAI VALLEY	Mc Devitt Scott & Cathy Mc Devitt	
029-0-130-195	OJAI VALLEY	Mc Nell Creek	
029-0-130-205	OJAI VALLEY	Mc Nell Creek	
029-0-130-215	OJAI VALLEY	Mc Nell Creek	
020-0-213-040	OJAI VALLEY	Mccormick Thomas & Janice Tr	
022-0-030-260	OJAI VALLEY	Mcdonald Jemi R Tr	
022-0-012-310	OJAI VALLEY	Mcleod Douglas & Mary Jo Tr	
029-0-130-130	OJAI VALLEY	McNell Creek Ranch, a general partnership	
029-0-130-185	OJAI VALLEY	McNell Creek Ranch, a general partnership	
014-0-100-040	OJAI VALLEY	Mcnell Properties LLC	
014-0-100-065	OJAI VALLEY	Mcnell Properties LLC	

EXHIBIT D-1
Cross-Defendants and Overliers in Ojai Valley
(SBCK v. SWRCB, Case No. 19STCP01176)

Parcel Number	Basin Designation	Owner Name	Stipulated to Physical Solution
014-0-100-195	OJAI VALLEY	Mcneil Properties LLC	
014-0-100-200	OJAI VALLEY	Mcneil Properties LLC	
014-0-100-400	OJAI VALLEY	Mcneil Properties LLC	
022-0-194-080	OJAI VALLEY	Mcpherson-Dike Tr	
023-0-072-020	OJAI VALLEY	Mcsmith Tr	
021-0-113-150	OJAI VALLEY	Meigs Properties Llc	
023-0-062-060	OJAI VALLEY	Meigs Properties Llc	
023-0-090-060	OJAI VALLEY	Meigs Properties Llc	
023-0-100-080	OJAI VALLEY	Meigs Properties Llc	
028-0-171-070	OJAI VALLEY	Meigs Properties Llc	
020-0-201-130	OJAI VALLEY	Melonas Ernie & Suzanne Tr	
022-0-200-305	OJAI VALLEY	Melvin & Elvonna Brown	
021-0-104-020	OJAI VALLEY	Melvin Greenspan	
028-0-092-060	OJAI VALLEY	Mem Rodgers-Cooper	
029-0-100-550	OJAI VALLEY	Memorial Badger	
021-0-011-160	OJAI VALLEY	Meredith Treadwell & Airdrie Kincaid	
023-0-142-050	OJAI VALLEY	Merilee Allen & Merilee B Allen Trust	
028-0-072-400	OJAI VALLEY	Merrill Williams & The Williams Trust	
022-0-012-290	OJAI VALLEY	Metheny Richard & Patricia Tr	
021-0-106-100	OJAI VALLEY	Meyerstein Trust	
029-0-100-265	OJAI VALLEY	Michael & Adrienne Muller	
022-0-196-015	OJAI VALLEY	Michael & Annell La Barge	
014-0-090-390	OJAI VALLEY	Michael & Barbara Mccarthy	
029-0-031-095	OJAI VALLEY	Michael & Blair Cahill	
024-0-133-045	OJAI VALLEY	Michael & Carol Roberts	
024-0-111-090	OJAI VALLEY	Michael & Carolyn McMahan	
023-0-071-030	OJAI VALLEY	Michael & Cassandra Marino	
022-0-200-315	OJAI VALLEY	Michael & Christine Denney	
019-0-061-110	OJAI VALLEY	Michael & Debora Cresto	
022-0-084-040	OJAI VALLEY	Michael & Deborah Cason	
022-0-192-385	OJAI VALLEY	Michael & Denise Small	
022-0-194-015	OJAI VALLEY	Michael & Donna Taylor	
023-0-073-060	OJAI VALLEY	Michael & Elizabeth Gourley	
020-0-202-110	OJAI VALLEY	Michael & Erika Swimmer	
021-0-073-170	OJAI VALLEY	Michael & Gail Hercher	
028-0-100-130	OJAI VALLEY	Michael & Gayla Swann	
024-0-090-325	OJAI VALLEY	Michael & Heidi Bradbury	
022-0-110-500	OJAI VALLEY	Michael & Janet Boulton	
019-0-070-230	OJAI VALLEY	Michael & Jenna Strauss	
020-0-110-120	OJAI VALLEY	Michael & Jennifer Haley	
028-0-162-035	OJAI VALLEY	Michael & Jennifer Werber	
028-0-120-180	OJAI VALLEY	Michael & Joanne Caldwell	
022-0-012-320	OJAI VALLEY	Michael & Karen Kelly	
022-0-162-035	OJAI VALLEY	Michael & Kathryn Montgomery	
022-0-012-370	OJAI VALLEY	Michael & Kelly Laber	
022-0-200-105	OJAI VALLEY	Michael & Kimberly Hardcastle	
029-0-031-190	OJAI VALLEY	Michael & Kimberly Reinman	
029-0-031-200	OJAI VALLEY	Michael & Kimberly Reinman	
028-0-112-130	OJAI VALLEY	Michael & Kimberly Robertson	
028-0-120-105	OJAI VALLEY	Michael & Kimberly Robertson	
022-0-084-090	OJAI VALLEY	Michael & Linda Griffiths	

EXHIBIT D-1
Cross-Defendants and Overliers in Ojai Valley
(SBCK v. SWRCB, Case No. 19STCP01176)

Parcel Number	Basin Designation	Owner Name	Stipulated to Physical Solution
022-0-161-235	OJAI VALLEY	Michael & Linda Griffiths	
021-0-033-050	OJAI VALLEY	Michael & Loretta Merewether	
023-0-200-165	OJAI VALLEY	Michael & Margaret Shields	
028-0-153-405	OJAI VALLEY	Michael & Marlane Malarkey	
022-0-100-100	OJAI VALLEY	Michael & Naomi Inaba	
024-0-111-060	OJAI VALLEY	Michael & Rachael Springer	
023-0-200-215	OJAI VALLEY	Michael & Retha Nordyke	
022-0-152-360	OJAI VALLEY	Michael & Sally Leon	
022-0-100-110	OJAI VALLEY	Michael & Shandon Woll	
023-0-020-080	OJAI VALLEY	Michael & Susan Addison	
029-0-070-290	OJAI VALLEY	Michael & Susan Carnes	
022-0-183-035	OJAI VALLEY	Michael & Susan Stevens	
022-0-181-055	OJAI VALLEY	Michael & Susanne Grigsby	
028-0-154-225	OJAI VALLEY	Michael & Terrie Bledsoe	
020-0-071-530	OJAI VALLEY	Michael & Tobi Greene	
022-0-110-260	OJAI VALLEY	Michael & Vanda Epstein	
028-0-111-040	OJAI VALLEY	Michael Bennett & The Bennett Living Trust	
024-0-072-505	OJAI VALLEY	Michael Blacker & Gamyn Del Nagro	
028-0-153-415	OJAI VALLEY	Michael Blanks & Melynda Holdren	
028-0-091-100	OJAI VALLEY	Michael Borders & Jodi Martin	
022-0-194-035	OJAI VALLEY	Michael Bueno	
022-0-130-045	OJAI VALLEY	Michael Byer & Michael A Byer Trust	
029-0-070-040	OJAI VALLEY	Michael Chambliss	
022-0-152-180	OJAI VALLEY	Michael Finn & The Michael George Finn Living	
014-0-030-275	OJAI VALLEY	Michael Lombardo, Trustee of the Michael Lombardo Living Trust	
020-0-080-180	OJAI VALLEY	Michael Perrett & The Michael F Perrett Revocable Trust	
024-0-101-180	OJAI VALLEY	Michael Purdy, Trustee of the Purdy Family Revocable Trust	
010-0-120-020	OJAI VALLEY	Michael Reed	
021-0-011-100	OJAI VALLEY	Michael Sagol & Michael Sagol Trust	
028-0-040-110	OJAI VALLEY	Michael Saleh, Trustee of the Saleh and Lea Saleh 1984 Family Trust	
022-0-081-110	OJAI VALLEY	Michael Shanahan & Micheal Smith	
023-0-110-180	OJAI VALLEY	Michael Simpson & Hayley Marcus	
022-0-110-210	OJAI VALLEY	Michael Strawhun & Kathryn Kirkpatrick	
029-0-010-700	OJAI VALLEY	Michael Taggart	
028-0-181-115	OJAI VALLEY	Michael Westbrook & The Michael Westbrook Trust	
020-0-201-120	OJAI VALLEY	Michael Wood	
022-0-052-020	OJAI VALLEY	Michele Abbott & The Michele C Abbott Trust	
022-0-030-100	OJAI VALLEY	Michele Dupratt & The Michele Eupratt Trust	
020-0-202-090	OJAI VALLEY	Michele Perrault	
023-0-100-230	OJAI VALLEY	Michelle & Michelle Kim	
021-0-160-045	OJAI VALLEY	Michelle Bosch	
022-0-040-230	OJAI VALLEY	Michelle Byrnes & Michelle M Byrnes Trust	
024-0-111-130	OJAI VALLEY	Michelle Henson & Amber Christensen	
029-0-010-310	OJAI VALLEY	Michelle Kim & Michele Kim Living Trust	
024-0-112-060	OJAI VALLEY	Michelle Rivera & Suzanne Tracht	
028-0-171-060	OJAI VALLEY	Michelle Thomas & Michelle E Thomas Separate Property Trus	
023-0-120-010	OJAI VALLEY	Micky Froelich	
024-0-144-010	OJAI VALLEY	Micky Froelich	
023-0-200-235	OJAI VALLEY	Miguel & Imelda Contreras	
021-0-105-080	OJAI VALLEY	Miguel & Marisela Vazquez	

EXHIBIT D-1
Cross-Defendants and Overliers in Ojai Valley
(SBCK v. SWRCB, Case No. 19STCP01176)

Parcel Number	Basin Designation	Owner Name	Stipulated to Physical Solution
028-0-153-195	OJAI VALLEY	Miguel Sanchez	
029-0-130-015	OJAI VALLEY	Mihalas Lawrence S & Sharon Tr	
023-0-083-030	OJAI VALLEY	Mildred Reeves & The John & Mildred Reeves Family Trust	
020-0-072-075	OJAI VALLEY	Miller Stephen E & Colette Tr	
022-0-072-030	OJAI VALLEY	Mimi Milne & The Mimi Eva Milne Living Trust	
022-0-110-200	OJAI VALLEY	Mirta Millares & Cheryl Armstrong	
020-0-201-150	OJAI VALLEY	Mitchell & Rory Hewett	
029-0-100-450	OJAI VALLEY	Mitchell Dobrowner & Mitchell E Dobrowner Trust	
021-0-042-120	OJAI VALLEY	Molly Underwood	
029-0-050-080	OJAI VALLEY	Monica Ros School	
023-0-083-090	OJAI VALLEY	Monica Warriner	
020-0-110-080	OJAI VALLEY	Monte & Cheryl Widders	
021-0-052-060	OJAI VALLEY	Montgomery Oaks Assoc	
024-0-111-040	OJAI VALLEY	Moore Jo Ann Tr	
022-0-152-190	OJAI VALLEY	Mordechai & Rachel Nemtzov	
022-0-052-120	OJAI VALLEY	Mordechai Danino & Jana Mariana	
022-0-063-075	OJAI VALLEY	Morgan Scott T & Sharon A Tr	
023-0-050-120	OJAI VALLEY	Morris Stephen J Morris Anne Tr	
022-0-063-125	OJAI VALLEY	Morvice Patricia T Tr	
022-0-140-210	OJAI VALLEY	Moskovitz Tr	
020-0-142-070	OJAI VALLEY	Moskovitz Trust	
024-0-160-035	OJAI VALLEY	Mother Of Divine Grace Inc	
024-0-160-055	OJAI VALLEY	Mother Of Divine Grace Inc	
024-0-101-020	OJAI VALLEY	Mouderres Badaoui & Roberts Tr	
022-0-030-545	OJAI VALLEY	Msb Enterprises Llc	
022-0-090-250	OJAI VALLEY	Murelle Stevens, Trustee of the Stevens Family Trust	
022-0-090-450	OJAI VALLEY	Murelle Stevens, Trustee of the Stevens Family Trust	
021-0-074-110	OJAI VALLEY	Muriel Lavender	
028-0-155-115	OJAI VALLEY	Muriel Lavender & Muriel Sharkey Lavender Trust	
022-0-120-095	OJAI VALLEY	Nancy Gobbell	
021-0-044-225	OJAI VALLEY	Nancy Hurley & Nancy A Hurley Revocable Trust	
020-0-213-050	OJAI VALLEY	Nancy Mintz & Nancy L Mintz Living Trust	
029-0-070-080	OJAI VALLEY	Nancy Pepper & The Nancy Pepper Living Trust	
028-0-072-110	OJAI VALLEY	Nandini & Sudeep Rao	
028-0-152-175	OJAI VALLEY	Nasatir Maimon Tr	
024-0-112-170	OJAI VALLEY	Natasha Fonteyn & The Natasha Fonteyn Family Trust	
024-0-112-260	OJAI VALLEY	Nathan Reynolds & Laura Loebe	
023-0-142-070	OJAI VALLEY	Nathan Turner	
022-0-172-105	OJAI VALLEY	Nathaniel & Lindsey Yeager	
023-0-200-195	OJAI VALLEY	Neil & Karen Abasi	
029-0-070-230	OJAI VALLEY	Neil Kreitman, Trustee of the Neil Kreitman Living Trust	
024-0-101-160	OJAI VALLEY	Nelson & Christine Willis	
014-0-060-480	OJAI VALLEY	Nero Villa Tr	
014-0-060-500	OJAI VALLEY	Nero Villa Tr	
020-0-203-020	OJAI VALLEY	Newell C W & Mcmanus G A Tr	
024-0-160-065	OJAI VALLEY	Nicholas & Courtney Rowley	
029-0-090-070	OJAI VALLEY	Nicholas & Nancy Oatway	
022-0-140-380	OJAI VALLEY	Nicholas & Tristan Bunner	
022-0-161-015	OJAI VALLEY	Nicholas Hydesmith & Evelyn Rosen	
014-0-080-070	OJAI VALLEY	Nicola Bennett	
029-0-070-110	OJAI VALLEY	Niels & Robin Nyborg	

EXHIBIT D-1
Cross-Defendants and Overliers in Ojai Valley
(SBCK v. SWRCB, Case No. 19STCP01176)

Parcel Number	Basin Designation	Owner Name	Stipulated to Physical Solution
023-0-141-030	OJAI VALLEY	Nina Menconi	
021-0-072-030	OJAI VALLEY	Nina Toumanoff	
021-0-072-110	OJAI VALLEY	Noel & Elizabeth Stookey	
029-0-010-685	OJAI VALLEY	Noel & Laura Paine	
023-0-200-105	OJAI VALLEY	Nolan & Jennifer Vick	
020-0-010-420	OJAI VALLEY	Nora Ackerley	
021-0-160-015	OJAI VALLEY	Norma Chen Lowebnthal & Bret Nighman	
024-0-090-365	OJAI VALLEY	Norman & Danon Plott	
021-0-011-110	OJAI VALLEY	Norman & Jennifer Ollestad	
023-0-083-100	OJAI VALLEY	Norman Siderow & Jill Cohen	
028-0-154-185	OJAI VALLEY	Northway Alastair & Barbara Tr	
020-0-061-050	OJAI VALLEY	Not Available From The County	
020-0-130-080	OJAI VALLEY	Nugent William K & Linda S Tr	
020-0-222-020	OJAI VALLEY	Nusa Maal & Kevin King	
028-0-100-110	OJAI VALLEY	O Neill Margaret Tr	
023-0-062-160	OJAI VALLEY	Oakflat 1 Llc	
022-0-200-425	OJAI VALLEY	Oceane & Doriane Mccord	
021-0-051-040	OJAI VALLEY	Of Ch Church Of Christ	
021-0-081-210	OJAI VALLEY	Of Ch Church Of Christ	
029-0-033-240	OJAI VALLEY	Of Krishnamurti Fnd	
029-0-033-250	OJAI VALLEY	Of Krishnamurti Fnd	
029-0-033-260	OJAI VALLEY	Of Krishnamurti Fnd	
029-0-033-270	OJAI VALLEY	Of Krishnamurti Fnd	
029-0-033-280	OJAI VALLEY	Of Krishnamurti Fnd	
010-0-140-130	OJAI VALLEY	Of University & Tamara Melzer	
020-0-071-370	OJAI VALLEY	Ojai Bungalows Lp	
020-0-250-015	OJAI VALLEY	Ojai Bungalows Lp	
020-0-250-025	OJAI VALLEY	Ojai Bungalows Lp	
020-0-250-035	OJAI VALLEY	Ojai Bungalows Lp	
020-0-250-045	OJAI VALLEY	Ojai Bungalows Lp	
020-0-250-055	OJAI VALLEY	Ojai Bungalows Lp	
020-0-250-065	OJAI VALLEY	Ojai Bungalows Lp	
020-0-250-075	OJAI VALLEY	Ojai Bungalows Lp	
020-0-250-085	OJAI VALLEY	Ojai Bungalows Lp	
020-0-250-095	OJAI VALLEY	Ojai Bungalows Lp	
020-0-250-105	OJAI VALLEY	Ojai Bungalows Lp	
020-0-192-130	OJAI VALLEY	Ojai Ch	
023-0-075-170	OJAI VALLEY	Ojai Ch	
019-0-082-240	OJAI VALLEY	Ojai City Of	
019-0-091-010	OJAI VALLEY	Ojai City Of	
019-0-091-030	OJAI VALLEY	Ojai City Of	
020-0-073-135	OJAI VALLEY	Ojai City Of	
020-0-073-145	OJAI VALLEY	Ojai City Of	
020-0-073-155	OJAI VALLEY	Ojai City Of	
021-0-043-010	OJAI VALLEY	Ojai City Of	
021-0-043-020	OJAI VALLEY	Ojai City Of	
021-0-043-170	OJAI VALLEY	Ojai City Of	
021-0-092-010	OJAI VALLEY	Ojai City Of	
021-0-113-080	OJAI VALLEY	Ojai City Of	
021-0-113-090	OJAI VALLEY	Ojai City Of	
021-0-113-320	OJAI VALLEY	Ojai City Of	

EXHIBIT D-1
Cross-Defendants and Overliers in Ojai Valley
(SBCK v. SWRCB, Case No. 19STCP01176)

Parcel Number	Basin Designation	Owner Name	Stipulated to Physical Solution
021-0-113-330	OJAI VALLEY	Ojai City Of	
021-0-140-010	OJAI VALLEY	Ojai City Of	
021-0-140-230	OJAI VALLEY	Ojai City Of	
021-0-140-480	OJAI VALLEY	Ojai City Of	
022-0-120-010	OJAI VALLEY	Ojai City Of	
022-0-120-020	OJAI VALLEY	Ojai City Of	
022-0-130-240	OJAI VALLEY	Ojai City Of	
022-0-162-120	OJAI VALLEY	Ojai City Of	
022-0-192-230	OJAI VALLEY	Ojai City Of	
023-0-062-140	OJAI VALLEY	Ojai City Of	
023-0-062-230	OJAI VALLEY	Ojai City Of	
023-0-072-010	OJAI VALLEY	Ojai City Of	
023-0-072-070	OJAI VALLEY	Ojai City Of	
023-0-090-010	OJAI VALLEY	Ojai City Of	
023-0-090-020	OJAI VALLEY	Ojai City Of	
023-0-090-030	OJAI VALLEY	Ojai City Of	
023-0-100-210	OJAI VALLEY	Ojai City Of	
023-0-120-020	OJAI VALLEY	Ojai City Of	
023-0-120-060	OJAI VALLEY	Ojai City Of	
023-0-120-070	OJAI VALLEY	Ojai City Of	
023-0-120-120	OJAI VALLEY	Ojai City Of	
023-0-120-170	OJAI VALLEY	Ojai City Of	
023-0-120-180	OJAI VALLEY	Ojai City Of	
023-0-130-010	OJAI VALLEY	Ojai City Of	
023-0-131-025	OJAI VALLEY	Ojai City Of	
021-0-106-080	OJAI VALLEY	Ojai City Of & Lessor; Ojai Valley Hist Soc & Lessee	
021-0-106-095	OJAI VALLEY	Ojai City Of & Lessor; Ojai Valley Hist Soc & Lessee	
023-0-100-220	OJAI VALLEY	Ojai Civic Association	
023-0-075-050	OJAI VALLEY	Ojai Festivals Ltd	
023-0-132-090	OJAI VALLEY	Ojai Grand Slam Inv Llc	
023-0-190-120	OJAI VALLEY	Ojai Grand Slam Inv Llc	
014-0-030-220	OJAI VALLEY	Ojai Home LLC	
021-0-064-060	OJAI VALLEY	Ojai Hospitality Group Inc	
021-0-101-130	OJAI VALLEY	Ojai Land Holdings Llc	
023-0-110-280	OJAI VALLEY	Ojai Property Management Co Llc	
023-0-072-060	OJAI VALLEY	Ojai Sugarbox Properties Llc	
021-0-033-030	OJAI VALLEY	Ojai Town Walk Llc	
020-0-170-010	OJAI VALLEY	Ojai Unified School Dist; Nordhoff Senior High School	
021-0-120-010	OJAI VALLEY	Ojai Unified School Dist; Ojai School	
022-0-200-010	OJAI VALLEY	Ojai Unified School Dist; Topa Topa School	
022-0-140-650	OJAI VALLEY	Ojai Unified School District	
022-0-140-660	OJAI VALLEY	Ojai Unified School District	
022-0-140-670	OJAI VALLEY	Ojai Unified School District	
029-0-140-120	OJAI VALLEY	Ojai Unified School District	
024-0-120-285	OJAI VALLEY	Ojai Valley	
023-0-077-080	OJAI VALLEY	Ojai Valley & Friends & Foundation	
023-0-190-080	OJAI VALLEY	Ojai Valley Athletic Club	
023-0-190-110	OJAI VALLEY	Ojai Valley Athletic Club	
021-0-140-150	OJAI VALLEY	Ojai Valley Board Of Realtors	
024-0-120-265	OJAI VALLEY	Ojai Valley Business Park	
028-0-071-010	OJAI VALLEY	Ojai Valley Christian Fellowship	

EXHIBIT D-1
Cross-Defendants and Overliers in Ojai Valley
(SBCK v. SWRCB, Case No. 19STCP01176)

Parcel Number	Basin Designation	Owner Name	Stipulated to Physical Solution
019-0-092-110	OJAI VALLEY	Ojai Valley School	
019-0-092-120	OJAI VALLEY	Ojai Valley School	
019-0-092-140	OJAI VALLEY	Ojai Valley School	
019-0-092-150	OJAI VALLEY	Ojai Valley School	
019-0-092-160	OJAI VALLEY	Ojai Valley School	
019-0-092-170	OJAI VALLEY	Ojai Valley School	
020-0-130-110	OJAI VALLEY	Ojai Valley School	
020-0-130-160	OJAI VALLEY	Ojai Valley School	
020-0-160-010	OJAI VALLEY	Ojai Valley School	
019-0-092-220	OJAI VALLEY	Ojai Valley School Inc	
023-0-040-080	OJAI VALLEY	Ojai Valley School Inc	
023-0-110-110	OJAI VALLEY	Ojai Valley Womens Club	
023-0-063-210	OJAI VALLEY	Ojai Vista 1 Llc	
020-0-181-070	OJAI VALLEY	Ojai West Llc	
021-0-113-180	OJAI VALLEY	Ojaieyes Property Llc	
023-0-160-105	OJAI VALLEY	Ojai-Jackman Llc	
028-0-073-050	OJAI VALLEY	Ojai-Jackman Llc	
029-0-081-040	OJAI VALLEY	Ojai-Jackman Llc	
029-0-140-060	OJAI VALLEY	Ojai-Jackman Llc	
028-0-120-225	OJAI VALLEY	Ojai-Jackman, LLC	
023-0-142-030	OJAI VALLEY	Olegario & Lucia Flores	
022-0-013-070	OJAI VALLEY	Olga & Trent Jones	
022-0-084-080	OJAI VALLEY	Olga Falk	
020-0-230-015	OJAI VALLEY	Olive & William Slaughter	
019-0-093-010	OJAI VALLEY	Oliver Wilson & Kaarina Tienhaara	
029-0-110-440	OJAI VALLEY	Omar Gimenez & Wendy Dio Padavona	
022-0-030-110	OJAI VALLEY	Orlando & Shauna Mistretta	
021-0-051-050	OJAI VALLEY	Orville & Barbara Tucker	
023-0-141-210	OJAI VALLEY	Orville Hervnall, Trustee of Hervnall Orville and Marion Orville Trust	
023-0-100-150	OJAI VALLEY	Oscar & Gloria Melendez	
028-0-120-040	OJAI VALLEY	Oscar & Mary Kaas	
023-0-200-115	OJAI VALLEY	Oscar Delgadillo & Norma Gonzalez	
022-0-081-360	OJAI VALLEY	Osmat & Richard Jefferson	
023-0-210-055	OJAI VALLEY	Otto Harding Tr	
023-0-030-150	OJAI VALLEY	Ovis Land Llc	
023-0-010-090	OJAI VALLEY	Ovis Llc	
023-0-010-130	OJAI VALLEY	Ovis Llc	
023-0-020-010	OJAI VALLEY	Ovis Llc	
023-0-020-170	OJAI VALLEY	Ovis Llc	
024-0-010-090	OJAI VALLEY	Ovis Llc	
024-0-010-110	OJAI VALLEY	Ovis Llc	
024-0-020-090	OJAI VALLEY	Ovis Llc	
023-0-210-115	OJAI VALLEY	Owens William D Tr	
022-0-120-135	OJAI VALLEY	Pablo & Maribel Ornelas	
021-0-104-070	OJAI VALLEY	Pacific Tel & Tel Co	
021-0-106-010	OJAI VALLEY	Pacific Tel & Tel Co	
019-0-070-020	OJAI VALLEY	Pahl Juergen & Vera Fam Trust	
023-0-020-070	OJAI VALLEY	Pala Ranch Llc	
022-0-200-525	OJAI VALLEY	Pamela Burns	
014-0-070-170	OJAI VALLEY	Pamela Grau & The Pamela Grau Living Trust	

EXHIBIT D-1
Cross-Defendants and Overliers in Ojai Valley
(SBCK v. SWRCB, Case No. 19STCP01176)

Parcel Number	Basin Designation	Owner Name	Stipulated to Physical Solution
019-0-061-080	OJAI VALLEY	Pamela Grau & The Pamela Grau Living Trust	
021-0-081-430	OJAI VALLEY	Pamela Grau & The Pamela Grau Living Trust	
023-0-141-240	OJAI VALLEY	Pamela Grau, Trustee of the Pamela Grau Living Trust	
029-0-032-185	OJAI VALLEY	Pamela Melone, Trustee of the Pamela M. Melone Living Trust	
028-0-162-115	OJAI VALLEY	Pamela Phillips & Pamela A Phillips Living Trust	
022-0-063-145	OJAI VALLEY	Pamelia Arellanes & Pam A Arellanes Living Trust	
028-0-120-170	OJAI VALLEY	Panamint Llc	
021-0-102-040	OJAI VALLEY	Paradise Tr	
020-0-010-140	OJAI VALLEY	Park-Sherbo Archie A-B R Tr	
014-0-060-055	OJAI VALLEY	Partner Equity Group Llc	
021-0-044-235	OJAI VALLEY	Pascual Sanchez & Yesenia Perez	
028-0-153-185	OJAI VALLEY	Patrice Jensen	
022-0-183-110	OJAI VALLEY	Patricia & Ross Atkinson	
024-0-102-020	OJAI VALLEY	Patricia & Ross Atkinson	
022-0-062-125	OJAI VALLEY	Patricia Holmes & Jeffrey Pohn	
023-0-083-040	OJAI VALLEY	Patricia Lunetta & Patricia A Lunetta Rt	
022-0-140-120	OJAI VALLEY	Patricia Mcgann	
023-0-081-090	OJAI VALLEY	Patricia Perez & Patricia E Perez Separate Property Livin	
023-0-100-060	OJAI VALLEY	Patricia Ross & The Patricia Ross Trust	
022-0-110-540	OJAI VALLEY	Patrick & Carol McCormick	
020-0-061-170	OJAI VALLEY	Patrick & Leyna Sears	
028-0-161-105	OJAI VALLEY	Patrick & Mary Walsh	
010-0-201-160	OJAI VALLEY	Patrick & Nancy Kroy	
010-0-201-130	OJAI VALLEY	Patrick Byrne & Karen Kelly	
022-0-081-070	OJAI VALLEY	Patrick Leibach & Amy Cunningham	
023-0-180-010	OJAI VALLEY	Patrick Muller & Jeanette Espinoz	
028-0-172-150	OJAI VALLEY	Patrick Teague & Mary Martin	
023-0-141-050	OJAI VALLEY	Patrick Tumamait	
028-0-161-095	OJAI VALLEY	Paul & Carol Taylor	
023-0-200-035	OJAI VALLEY	Paul & Holly Woolson	
028-0-072-250	OJAI VALLEY	Paul & Janet Bailey	
014-0-070-030	OJAI VALLEY	Paul & Jo Dougherty	
014-0-070-040	OJAI VALLEY	Paul & Jo Dougherty	
022-0-030-605	OJAI VALLEY	Paul & June Clem	
022-0-012-555	OJAI VALLEY	Paul & Karel Norgaard	
022-0-130-065	OJAI VALLEY	Paul & Kathy Bergmann	
022-0-071-020	OJAI VALLEY	Paul & Kim Kaufman	
021-0-140-160	OJAI VALLEY	Paul & Kim Robie	
022-0-030-595	OJAI VALLEY	Paul & Kim Robie	
022-0-051-090	OJAI VALLEY	Paul & Maelyn Ebert	
022-0-012-270	OJAI VALLEY	Paul & Melanie Hirdler	
022-0-120-185	OJAI VALLEY	Paul & Virginia Parke	
022-0-120-225	OJAI VALLEY	Paul & Wanda Brakebill	
021-0-011-130	OJAI VALLEY	Paul Blackthorne	
022-0-012-430	OJAI VALLEY	Paul Blatz & The Paul B Blatz Trust	
022-0-072-020	OJAI VALLEY	Paul Damour & Merih Tunador	
029-0-010-800	OJAI VALLEY	Paul Fonteyn	
020-0-141-010	OJAI VALLEY	Paul Jorgensen & The Paul M Jorgensen Trust	
022-0-183-100	OJAI VALLEY	Paul Sardonias	
023-0-120-090	OJAI VALLEY	Paul Satnton & Susan Stiffelman	
029-0-140-100	OJAI VALLEY	Paul Solomon & Paul Solomon Living Trust	

EXHIBIT D-1
Cross-Defendants and Overliers in Ojai Valley
(SBCK v. SWRCB, Case No. 19STCP01176)

Parcel Number	Basin Designation	Owner Name	Stipulated to Physical Solution
020-0-202-010	OJAI VALLEY	Paula Fullmer & The Paula R Fullmer Revocable Living Tr	
028-0-152-315	OJAI VALLEY	Paula Taylor	
029-0-010-635	OJAI VALLEY	Pauline Bee & Pauline B Bee Trust	
020-0-192-040	OJAI VALLEY	Pauline Mercado & The Pauline Mercado Revocable Trust	
022-0-030-655	OJAI VALLEY	Pauline Mercado, Trustee of the Pauline Mercado Revocable Trust	
020-0-201-050	OJAI VALLEY	Paulson Claire Tr	
028-0-152-205	OJAI VALLEY	Pecht Thomas P & Karen M Tr	
028-0-152-215	OJAI VALLEY	Pecht Thomas P & Karen M Tr	
023-0-210-165	OJAI VALLEY	Penny Wheat	
020-0-142-020	OJAI VALLEY	Peter & Ann Costigan	
022-0-130-015	OJAI VALLEY	Peter & Barbara Bonsignori	
028-0-072-350	OJAI VALLEY	Peter & Cynthia Cattle	
020-0-010-320	OJAI VALLEY	Peter & Darian Dragge	
029-0-110-200	OJAI VALLEY	Peter & Harriet Dicapua	
020-0-010-470	OJAI VALLEY	Peter & Jeanne Tymstra	
020-0-203-100	OJAI VALLEY	Peter & Katia Rush	
022-0-090-180	OJAI VALLEY	Peter & Linda Daprix	
028-0-072-230	OJAI VALLEY	Peter & Mary Crane	
023-0-073-080	OJAI VALLEY	Peter & Sharon Pick	
022-0-082-040	OJAI VALLEY	Peter & Stephanie Galgano	
022-0-195-045	OJAI VALLEY	Peter Mc Clurkin & Debra Rose	
029-0-100-430	OJAI VALLEY	Peter Passell	
020-0-203-030	OJAI VALLEY	Peter Seder	
029-0-020-040	OJAI VALLEY	Peter Stoll & The Edition Trust	
024-0-090-220	OJAI VALLEY	Peter Strauss & Rachel Ticotin	
020-0-010-460	OJAI VALLEY	Peter Tymstra	
022-0-172-135	OJAI VALLEY	Peterfield & Pearl Turpin	
021-0-074-040	OJAI VALLEY	Peters Maureen E Tr	
024-0-142-075	OJAI VALLEY	Petter Romming and Kimi Romming, Trustees of the Petter and Kimi Romming 2025 Trust	x
028-0-172-080	OJAI VALLEY	Petter Romming and Kimi Romming, Trustees of the Petter and Kimi Romming 2025 Trust	
020-0-061-160	OJAI VALLEY	Pg Trust	
014-0-100-130	OJAI VALLEY	Philip & Cynthia Burton	
022-0-100-470	OJAI VALLEY	Philip & Deborah Woodall	
023-0-110-040	OJAI VALLEY	Philip & Margaret Harvey	
014-0-100-240	OJAI VALLEY	Philip & Mary Pierpont	
010-0-160-160	OJAI VALLEY	Philip & Philip Harl	
014-0-100-220	OJAI VALLEY	Philip & Robert Pierpont	
014-0-100-230	OJAI VALLEY	Philip & Robert Pierpont	
010-0-231-080	OJAI VALLEY	Philip & Suzanne White	
024-0-033-230	OJAI VALLEY	Philip & Tucker Adams	
021-0-113-310	OJAI VALLEY	Philip Ferrante & Nicole Aversa-Ferrante	
010-0-160-100	OJAI VALLEY	Philip Harl	
022-0-022-100	OJAI VALLEY	Philip Nemy & Kathy Zotnowski	
022-0-100-340	OJAI VALLEY	Philip Woodall	
028-0-153-275	OJAI VALLEY	Philippe Berger	
023-0-210-095	OJAI VALLEY	Phillip Bradley & The Phillip A Bradley Revocable Trust	
022-0-024-130	OJAI VALLEY	Phillip Simon & Gwyer Schuyler	
023-0-062-270	OJAI VALLEY	Phyllis Gamache & David Libby	
021-0-081-395	OJAI VALLEY	Phyllis Sax	

EXHIBIT D-1
Cross-Defendants and Overliers in Ojai Valley
(SBCK v. SWRCB, Case No. 19STCP01176)

Parcel Number	Basin Designation	Owner Name	Stipulated to Physical Solution
023-0-200-145	OJAI VALLEY	Phyllis Schaller	
014-0-100-090	OJAI VALLEY	Pierpont Mary N Tr Est	
023-0-010-120	OJAI VALLEY	Pierre Bouvier	
022-0-081-300	OJAI VALLEY	Pirooz & Helen Kamali	
022-0-052-090	OJAI VALLEY	Playa Tr	
023-0-150-510	OJAI VALLEY	Playa Tr	
035-0-300-065	OJAI VALLEY	Pradeep & Susan Kapadia	
020-0-100-070	OJAI VALLEY	Pradeep Dhillon & Pradeep A Dhillon Living Trust	
021-0-101-080	OJAI VALLEY	Premananda Tr	
021-0-140-380	OJAI VALLEY	Preston Yvonne Trust	
019-0-020-050	OJAI VALLEY	Quail Hollow Palomar Rd Llc	
023-0-142-010	OJAI VALLEY	Quanah & Summer Ridenour	
024-0-151-065	OJAI VALLEY	Quasar Inv Tr	
023-0-120-040	OJAI VALLEY	Quimby Robert W & Phyllis C Tr	
023-0-120-230	OJAI VALLEY	Quimby Robert W & Phyllis C Tr	
021-0-113-110	OJAI VALLEY	Quinn Robert T & Tiese Tr	
023-0-132-050	OJAI VALLEY	Quint Morris	
024-0-103-080	OJAI VALLEY	R & F Nelson Tr	
023-0-110-230	OJAI VALLEY	R & S Properties Llc	
028-0-172-090	OJAI VALLEY	R Yates & The R Andrew Yates Trust	
028-0-060-100	OJAI VALLEY	Rachel Davis	
022-0-192-205	OJAI VALLEY	Raelynn Clare & The Raelynn Su Clare Living Trust	
019-0-070-120	OJAI VALLEY	Raelynne Rein & Rein Living Trust	
022-0-200-065	OJAI VALLEY	Rafael & Consuelo Casillas	
021-0-073-110	OJAI VALLEY	Rafael Alvarez & Maria Ponce	
029-0-100-540	OJAI VALLEY	Raffi J. Mesrobian and Myrna R. Mesrobian, Trustees of the Mesrobian Family Trust	
023-0-090-295	OJAI VALLEY	Rainer Buschmann & John Johnston	
021-0-140-500	OJAI VALLEY	Rains Family Investment Co	
021-0-140-510	OJAI VALLEY	Rains Family Investment Co	
022-0-072-110	OJAI VALLEY	Rains Family Trust	
029-0-120-090	OJAI VALLEY	Ramaa Mosley	
020-0-030-060	OJAI VALLEY	Ramin Shamshiri & Donna Langley	
020-0-030-070	OJAI VALLEY	Ramin Shamshiri & Donna Langley	
020-0-030-080	OJAI VALLEY	Ramin Shamshiri & Donna Langley	
024-0-103-160	OJAI VALLEY	Ramon & Carol Babilonia	
021-0-064-080	OJAI VALLEY	Ramona Amundsen & Trust A	
022-0-120-265	OJAI VALLEY	Ramona Garcia	
022-0-200-485	OJAI VALLEY	Ramsay & Kiasten Rayner	
014-0-060-255	OJAI VALLEY	Randal R. O'Connor, Successor Trustee of the Red Clay Trust, and Successor Trustee of the Le Cedre Trust	
014-0-120-080	OJAI VALLEY	Randal R. O'Connor, Successor Trustee of the Red Clay Trust, and Successor Trustee of the Le Cedre Trust	
020-0-100-080	OJAI VALLEY	Randall Leavitt, Trustee of the Randall B. Leavitt 2010 Trust	x
022-0-161-280	OJAI VALLEY	Randolph & Robin Graham	
022-0-196-040	OJAI VALLEY	Randy & Dara Haney	
022-0-052-100	OJAI VALLEY	Randy & Joy Riddle	
022-0-120-255	OJAI VALLEY	Randy & Karen Bertin	
022-0-064-025	OJAI VALLEY	Randy & Lisa Wells	
028-0-153-335	OJAI VALLEY	Randy Dailey & Dailey Trust	
028-0-161-185	OJAI VALLEY	Randy Dailey & Dailey Trust	
021-0-032-090	OJAI VALLEY	Randy Haney & Dara Marks	

EXHIBIT D-1
Cross-Defendants and Overliers in Ojai Valley
(SBCK v. SWRCB, Case No. 19STCP01176)

Parcel Number	Basin Designation	Owner Name	Stipulated to Physical Solution
022-0-090-100	OJAI VALLEY	Ranjit Sevaprakasam	
024-0-132-025	OJAI VALLEY	Raoul Freeman & Raoul & Ellen Freeman Family Trust	
023-0-110-330	OJAI VALLEY	Raquel De Leon & Raquel De Leon Trust	
028-0-173-050	OJAI VALLEY	Rasih Lakshman & Kirupanithy Tr	
029-0-100-235	OJAI VALLEY	Raskal Turbeville	
024-0-131-035	OJAI VALLEY	Raul E. Alvarado and Hildegard M. Alvarado, Trustees of the Alvarado Family Trust	x
022-0-030-120	OJAI VALLEY	Raul Masvidal & Gonzalo De Quesada	
022-0-083-070	OJAI VALLEY	Raul Sanchez	
020-0-053-020	OJAI VALLEY	Ravi Nathan & Debra London	
022-0-110-220	OJAI VALLEY	Ray Mydland & Mischa Bennett	
020-0-021-080	OJAI VALLEY	Raymond & Eugenia Singer	
022-0-012-240	OJAI VALLEY	Raymond & Jade Smith	
028-0-182-015	OJAI VALLEY	Raymond & Lorann Sims	
022-0-013-025	OJAI VALLEY	Raymond & Nancy Pierson	
020-0-130-150	OJAI VALLEY	Raymond Abel & Pilar Pacheco	
022-0-040-150	OJAI VALLEY	Raymond Magee & Linda Taylor	
022-0-051-030	OJAI VALLEY	Raymond Magee & Linda Taylor	
021-0-051-200	OJAI VALLEY	Rebecca Larramendy	
022-0-192-245	OJAI VALLEY	Rebecca Monahan & Wallace Borgeson	
022-0-120-380	OJAI VALLEY	Rebecca Wolstein & Rebecca Wolstein Revocable Living Trust	
028-0-030-110	OJAI VALLEY	Red Mtn Land & Farming LLC	
035-0-290-155	OJAI VALLEY	Reeves Orchard Llc	
035-0-290-115	OJAI VALLEY	Reeves Orchard LLC	
035-0-290-165	OJAI VALLEY	Reeves Orchard LLC	
022-0-062-195	OJAI VALLEY	Refugio Contreras & Rosa Decontreras	
022-0-184-050	OJAI VALLEY	Reinhardt Michael M & Tammi Tr	
019-0-070-110	OJAI VALLEY	Renaud Orma F Tr	
020-0-010-440	OJAI VALLEY	Rene Family Trust	
020-0-221-080	OJAI VALLEY	Reno & Lynn Rolle	
021-0-131-010	OJAI VALLEY	Resort Apartments Llc	
021-0-072-060	OJAI VALLEY	Resort Apartments Two Llc	
021-0-042-110	OJAI VALLEY	Rex & Deborah Kochel	
029-0-081-065	OJAI VALLEY	Reynolds Fleming	
029-0-081-115	OJAI VALLEY	Reynolds Fleming	
028-0-153-505	OJAI VALLEY	Richard & Angela Daugherty	
022-0-185-030	OJAI VALLEY	Richard & April Mcarthur	
019-0-062-120	OJAI VALLEY	Richard & Bonita Schutze	
023-0-160-335	OJAI VALLEY	Richard & Bonita Schutze	
010-0-231-050	OJAI VALLEY	Richard & Carol Myers	
028-0-040-140	OJAI VALLEY	Richard & Cindi Gould	
029-0-060-190	OJAI VALLEY	Richard & Denise Colla	
022-0-051-260	OJAI VALLEY	Richard & Donna Dolan	
010-0-070-110	OJAI VALLEY	Richard & Emily Cargill	
010-0-160-180	OJAI VALLEY	Richard & Emily Cargill	
010-0-201-170	OJAI VALLEY	Richard & Gail Moore	
020-0-030-030	OJAI VALLEY	Richard & Jennifer Ridgeway	
021-0-043-040	OJAI VALLEY	Richard & Katherine Coburn	
021-0-061-050	OJAI VALLEY	Richard & Katherine Coburn	
022-0-194-145	OJAI VALLEY	Richard & Katherine Coburn	
029-0-120-022	OJAI VALLEY	Richard & Katherine Godfrey	

EXHIBIT D-1
Cross-Defendants and Overliers in Ojai Valley
(SBCK v. SWRCB, Case No. 19STCP01176)

Parcel Number	Basin Designation	Owner Name	Stipulated to Physical Solution
029-0-120-140	OJAI VALLEY	Richard & Katherine Godfrey	
019-0-062-110	OJAI VALLEY	Richard & Leslie Strauss	
029-0-100-275	OJAI VALLEY	Richard & Madeline Ehrman	
022-0-171-025	OJAI VALLEY	Richard & Marianne Barnes	
023-0-083-020	OJAI VALLEY	Richard & Marilyn Bernacchi	
022-0-061-085	OJAI VALLEY	Richard & Marisa Galieote	
022-0-065-035	OJAI VALLEY	Richard & Mary Nash	
022-0-100-320	OJAI VALLEY	Richard & Mary Nash	
024-0-072-015	OJAI VALLEY	Richard & Pamela Petropulos	
028-0-161-085	OJAI VALLEY	Richard & Pamela Petropulos	
020-0-213-080	OJAI VALLEY	Richard & Sandra Hajas	
028-0-162-025	OJAI VALLEY	Richard & Sharon Thomas	
014-0-090-555	OJAI VALLEY	Richard & Sheryl Mc Arthur	
024-0-103-110	OJAI VALLEY	Richard & Susan Amend	
020-0-021-205	OJAI VALLEY	Richard & Teresa Turner	
023-0-141-020	OJAI VALLEY	Richard & Teresa Turner	
021-0-140-370	OJAI VALLEY	Richard & Verna Adams	
028-0-155-055	OJAI VALLEY	Richard & Vivian Chinelli	
021-0-034-090	OJAI VALLEY	Richard Bisaccia & Tara Jeffery	
022-0-100-080	OJAI VALLEY	Richard Bisaccia & Tara Jeffery	
022-0-110-040	OJAI VALLEY	Richard Bradley	
022-0-161-150	OJAI VALLEY	Richard Bradley	
023-0-110-310	OJAI VALLEY	Richard Bruno	
023-0-081-130	OJAI VALLEY	Richard Butterfield & Butterfield Trust	
022-0-161-060	OJAI VALLEY	Richard Carelli	
023-0-030-030	OJAI VALLEY	Richard Flores	
022-0-090-420	OJAI VALLEY	Richard Fowle & Virginia Brooke	
028-0-173-130	OJAI VALLEY	Richard Frash & Katrina Sexton	
029-0-010-090	OJAI VALLEY	Richard Frey & Wendy Appleby	
022-0-100-380	OJAI VALLEY	Richard Graham	
023-0-077-060	OJAI VALLEY	Richard Grunder	
029-0-100-130	OJAI VALLEY	Richard Hertz & Pamela Burton	
021-0-081-405	OJAI VALLEY	Richard Jones	
021-0-103-040	OJAI VALLEY	Richard Keit & Mary Kennedy	
023-0-100-170	OJAI VALLEY	Richard Keit & Mary Kennedy	
023-0-100-200	OJAI VALLEY	Richard Keit & Mary Kennedy	
024-0-072-025	OJAI VALLEY	Richard Petropulos & Richard & Pamela Petropulos Family Trust	
028-0-153-455	OJAI VALLEY	Richard Petropulos & Richard & Pamela Petropulos Family Trust	
022-0-161-340	OJAI VALLEY	Richard Robbins	
023-0-132-180	OJAI VALLEY	Richard Roper & Roper 1985 Family Trust A	
023-0-061-270	OJAI VALLEY	Richard Roper & Roper 1985 Family Trust B	
023-0-010-010	OJAI VALLEY	Richard Rutherford & Sarah Otterstrom	
028-0-112-050	OJAI VALLEY	Richard Simon	
022-0-030-510	OJAI VALLEY	Richard Swinton	
022-0-110-520	OJAI VALLEY	Richard Valney & The Mattala Family Trust	
021-0-043-180	OJAI VALLEY	Richard Walker	
028-0-080-110	OJAI VALLEY	Rick Brooks & Rick Allen Brooks Family Trust	
021-0-032-020	OJAI VALLEY	Ricky & Penny Vogel	
022-0-171-075	OJAI VALLEY	Ricky & Penny Vogel	

EXHIBIT D-1
Cross-Defendants and Overliers in Ojai Valley
(SBCK v. SWRCB, Case No. 19STCP01176)

Parcel Number	Basin Designation	Owner Name	Stipulated to Physical Solution
022-0-021-040	OJAI VALLEY	Ridley Geoffrey & Emma Tr	
024-0-132-075	OJAI VALLEY	Riege Jens A & Laura E Tr	
028-0-151-045	OJAI VALLEY	Rieuwert & Donna Vis	
028-0-153-345	OJAI VALLEY	Rieuwert & Donna Vis	
028-0-153-445	OJAI VALLEY	Rieuwert & Donna Vis	
029-0-031-115	OJAI VALLEY	Right Turn Only Llc	
023-0-071-040	OJAI VALLEY	Rios Catherine M Tr; Tuttleton Joecelle	
023-0-061-250	OJAI VALLEY	Rita Sheltren & Frank Sheltren Jr	
023-0-061-260	OJAI VALLEY	Rita Sheltren & Frank Sheltren Jr	
020-0-073-120	OJAI VALLEY	Riven Barton & Riven Barton Family Trust	
021-0-074-020	OJAI VALLEY	Riven Barton & The Riven Barton Family Trust	
021-0-111-110	OJAI VALLEY	R-J Tr	
029-0-010-835	OJAI VALLEY	RJPR Ltd. Partnership	
024-0-120-225	OJAI VALLEY	Rob Reingold	
022-0-100-160	OJAI VALLEY	Robb Randall	
020-0-073-010	OJAI VALLEY	Robben & Anne Ford	
020-0-230-075	OJAI VALLEY	Rober & Diana Baskin	
022-0-120-155	OJAI VALLEY	Robert & Amy Dennis	
019-0-062-050	OJAI VALLEY	Robert & Amy Schwartz	
022-0-090-400	OJAI VALLEY	Robert & Anamaria Schmid	
022-0-090-480	OJAI VALLEY	Robert & Anamaria Schmid	
022-0-192-425	OJAI VALLEY	Robert & Anne Miotti	
022-0-161-225	OJAI VALLEY	Robert & Antonia Burnett	
019-0-070-220	OJAI VALLEY	Robert & Bonnie Levine	
028-0-172-130	OJAI VALLEY	Robert & Caroline Huey	
021-0-102-090	OJAI VALLEY	Robert & Carolyn Braddock	
023-0-150-070	OJAI VALLEY	Robert & Connie Walck	
020-0-080-275	OJAI VALLEY	Robert & Darlene Daddi	
021-0-131-170	OJAI VALLEY	Robert & Debbie Roper	
020-0-230-085	OJAI VALLEY	Robert & Diana Baskin	
029-0-020-240	OJAI VALLEY	Robert & Diana Baskin	
022-0-140-230	OJAI VALLEY	Robert & Diana Petropulos	
022-0-172-125	OJAI VALLEY	Robert & Diana Petropulos	
020-0-021-140	OJAI VALLEY	Robert & Donna Araluce	
028-0-120-115	OJAI VALLEY	Robert & Emily Martin	
023-0-110-200	OJAI VALLEY	Robert & Fumie Chiang	
010-0-210-120	OJAI VALLEY	Robert & Geraldine Hunsaker	
020-0-080-245	OJAI VALLEY	Robert & Ingrid Bride	
023-0-210-205	OJAI VALLEY	Robert & Jane Wedin	
023-0-072-040	OJAI VALLEY	Robert & Jessica Smith	
019-0-070-200	OJAI VALLEY	Robert & Jin Feiss	
024-0-101-200	OJAI VALLEY	Robert & Joan Lashier	
014-0-090-140	OJAI VALLEY	Robert & Judith Gerrity	
010-0-120-240	OJAI VALLEY	Robert & Kathleen Blackmur	
020-0-191-020	OJAI VALLEY	Robert & Kathryn Soares	
020-0-192-150	OJAI VALLEY	Robert & Katrina Schmidt	
020-0-192-160	OJAI VALLEY	Robert & Katrina Schmidt	
028-0-072-030	OJAI VALLEY	Robert & Kimberley Ashby	
022-0-061-045	OJAI VALLEY	Robert & Lara Coffman	
010-0-120-200	OJAI VALLEY	Robert & Linda Long	
024-0-133-025	OJAI VALLEY	Robert & Linda Meyer	

EXHIBIT D-1
Cross-Defendants and Overliers in Ojai Valley
(SBCK v. SWRCB, Case No. 19STCP01176)

Parcel Number	Basin Designation	Owner Name	Stipulated to Physical Solution
020-0-130-070	OJAI VALLEY	Robert & Lisa Freed	
020-0-142-090	OJAI VALLEY	Robert & Marilyn Hass	
028-0-050-010	OJAI VALLEY	Robert & Norma Lagomarsino	
028-0-010-070	OJAI VALLEY	Robert & Patricia Norris	
022-0-152-170	OJAI VALLEY	Robert & Philis Mc Dougall	
023-0-081-325	OJAI VALLEY	Robert & Phyllis Quimby	
020-0-072-105	OJAI VALLEY	Robert & Stacey Boyd	
020-0-072-125	OJAI VALLEY	Robert & Stacey Boyd	
010-0-201-090	OJAI VALLEY	Robert & Susan Tallyn	
022-0-012-360	OJAI VALLEY	Robert & Tegan Duffy	
020-0-052-060	OJAI VALLEY	Robert & Tiese Quinn	
022-0-081-230	OJAI VALLEY	Robert Antonini	
021-0-081-150	OJAI VALLEY	Robert Baldwin	
020-0-230-065	OJAI VALLEY	Robert Baskin & Robert M Baskin And Diana Baskin Revocab	
029-0-070-030	OJAI VALLEY	Robert Bonewitz & Ruth Lasell	
024-0-102-010	OJAI VALLEY	Robert Bradley & The Robert Michael Bradley Living Trust	
019-0-094-070	OJAI VALLEY	Robert Buckingham & Robert L Buckingham Trust	
014-0-040-055	OJAI VALLEY	Robert Calder Davis, Jr., Trustee of the Robert Davis Surviving Spouse's Trust, Trustee of the Davis Family Bypass Trust and Trustee of the Davis Family Trust	
014-0-040-210	OJAI VALLEY	Robert Calder Davis, Jr., Trustee of the Robert Davis Surviving Spouse's Trust, Trustee of the Davis Family Bypass Trust and Trustee of the Davis Family Trust	
014-0-040-240	OJAI VALLEY	Robert Calder Davis, Jr., Trustee of the Robert Davis Surviving Spouse's Trust, Trustee of the Davis Family Bypass Trust and Trustee of the Davis Family Trust	
028-0-020-030	OJAI VALLEY	Robert Calder Davis, Jr., Trustee of the Robert Davis Surviving Spouse's Trust, Trustee of the Davis Family Bypass Trust and Trustee of the Davis Family Trust	
028-0-020-070	OJAI VALLEY	Robert Calder Davis, Jr., Trustee of the Robert Davis Surviving Spouse's Trust, Trustee of the Davis Family Bypass Trust and Trustee of the Davis Family Trust	
028-0-030-020	OJAI VALLEY	Robert Calder Davis, Jr., Trustee of the Robert Davis Surviving Spouse's Trust, Trustee of the Davis Family Bypass Trust and Trustee of the Davis Family Trust	
028-0-030-135	OJAI VALLEY	Robert Calder Davis, Jr., Trustee of the Robert Davis Surviving Spouse's Trust, Trustee of the Davis Family Bypass Trust and Trustee of the Davis Family Trust	
028-0-060-080	OJAI VALLEY	Robert Calder Davis, Jr., Trustee of the Robert Davis Surviving Spouse's Trust, Trustee of the Davis Family Bypass Trust and Trustee of the Davis Family Trust	
028-0-060-090	OJAI VALLEY	Robert Calder Davis, Jr., Trustee of the Robert Davis Surviving Spouse's Trust, Trustee of the Davis Family Bypass Trust and Trustee of the Davis Family Trust	
028-0-140-025	OJAI VALLEY	Robert Calder Davis, Jr., Trustee of the Robert Davis Surviving Spouse's Trust, Trustee of the Davis Family Bypass Trust and Trustee of the Davis Family Trust	
028-0-140-035	OJAI VALLEY	Robert Calder Davis, Jr., Trustee of the Robert Davis Surviving Spouse's Trust, Trustee of the Davis Family Bypass Trust and Trustee of the Davis Family Trust	
029-0-090-010	OJAI VALLEY	Robert Calder Davis, Jr., Trustee of the Robert Davis Surviving Spouse's Trust, Trustee of the Davis Family Bypass Trust and Trustee of the Davis Family Trust	
019-0-082-230	OJAI VALLEY	Robert Dautch & Elizabeth Pretzinger	
021-0-062-020	OJAI VALLEY	Robert Dreger & Robert A Dreger Living Trust	
024-0-141-035	OJAI VALLEY	Robert Erickson, Trustee of the Erickson Family Trust (erroneously sued as Robert Erickson) and Ronald Wilson	x

EXHIBIT D-1
Cross-Defendants and Overliers in Ojai Valley
(SBCK v. SWRCB, Case No. 19STCP01176)

Parcel Number	Basin Designation	Owner Name	Stipulated to Physical Solution
024-0-101-190	OJAI VALLEY	Robert Grasmere	
029-0-090-145	OJAI VALLEY	Robert Hunter & Rose Ladd	
022-0-061-025	OJAI VALLEY	Robert Kyle & Robert Kyle Living Trust	
019-0-070-170	OJAI VALLEY	Robert Larkin & Kimberly Cluff	
023-0-062-120	OJAI VALLEY	Robert Mankin	
020-0-213-060	OJAI VALLEY	Robert Nye Jr & Robert Ruric Nye Living Trust	
022-0-200-205	OJAI VALLEY	Robert Petropulos	
022-0-200-295	OJAI VALLEY	Robert Petropulos	
029-0-010-405	OJAI VALLEY	Robert Polidori & Brittany Sanders	
022-0-130-075	OJAI VALLEY	Robert Ring li & Kathy Ring	
028-0-172-140	OJAI VALLEY	Robert Tacoma	
022-0-161-430	OJAI VALLEY	Robert Tibbitts & Robert M Tibbitts Trust	
022-0-152-100	OJAI VALLEY	Robert Towns & Maureen Carroll	
022-0-051-140	OJAI VALLEY	Roberta Corbin & The Roberta L Corbin Revocable Living Tr	
028-0-153-365	OJAI VALLEY	Roberta Douglas & Roberta M Douglas Separate Property Livi	
024-0-072-605	OJAI VALLEY	Roberta Maran & James Burklo	
022-0-082-140	OJAI VALLEY	Roberto & Gemima Lauretta	
022-0-110-550	OJAI VALLEY	Robertson-Schmidt Family Tr	
024-0-132-065	OJAI VALLEY	Robin & Alison Bernhoft	
020-0-192-070	OJAI VALLEY	Robin & Diana Hall	
022-0-140-220	OJAI VALLEY	Robin Granholm & Robin C Granholm Living Trust	
024-0-090-115	OJAI VALLEY	Robin Nahin & Robin L Nahin 2015 Living Trust	
021-0-092-060	OJAI VALLEY	Robin Schwartzburd	
020-0-071-230	OJAI VALLEY	Robyn Posin & Robyn L Posin Living Trust	
029-0-010-795	OJAI VALLEY	Rocky J. Baio, Roe 13	
023-0-090-150	OJAI VALLEY	Roderick & Joyce Greene	
022-0-191-025	OJAI VALLEY	Rodney & Karin Dingman	
020-0-090-110	OJAI VALLEY	Rodolfo & Olga Sonnek	
010-0-130-210	OJAI VALLEY	Roger & Barbara Addington	
020-0-080-235	OJAI VALLEY	Roger & Kathryn Wachtell	
022-0-192-160	OJAI VALLEY	Roger & Marcia Phelps	
022-0-162-085	OJAI VALLEY	Roger & Susan Dickens	
022-0-082-070	OJAI VALLEY	Roger Erickson & The Roger H Erickson Revocable Trust	
021-0-081-130	OJAI VALLEY	Roger Mcdivitt & Roger P Mcdivitt Revocable Trust	
021-0-105-120	OJAI VALLEY	Rogers Kathleen P Tr	
028-0-091-050	OJAI VALLEY	Rogers-Cooper Mem Foundation	
028-0-100-060	OJAI VALLEY	Rogers-Cooper Mem Foundation	
028-0-100-140	OJAI VALLEY	Rogers-Cooper Mem Foundation	
028-0-080-070	OJAI VALLEY	Rogers-Cooper Memorial	
028-0-091-020	OJAI VALLEY	Rogers-Cooper Memorial	
028-0-080-060	OJAI VALLEY	Rogers-Cooper Memorial Foundation	
028-0-080-040	OJAI VALLEY	Rogers-Cooper Memorial Foundation	
021-0-082-090	OJAI VALLEY	Rollande Pappas & The Rollande Pappas Trust	
021-0-082-170	OJAI VALLEY	Rollande Pappas & The Rollande Pappas Trust	
024-0-151-105	OJAI VALLEY	Ron Shoemaker & The Vineyard Revocable Trust	
024-0-102-280	OJAI VALLEY	Ronald & Barbara Golding	
022-0-090-220	OJAI VALLEY	Ronald & Bette Bluhm	
020-0-202-120	OJAI VALLEY	Ronald & Carolyn Johnson	
022-0-021-080	OJAI VALLEY	Ronald & Doreen Freeland	
022-0-182-055	OJAI VALLEY	Ronald & Heather Husted	
010-0-220-050	OJAI VALLEY	Ronald & Linda Phillips	

EXHIBIT D-1
Cross-Defendants and Overliers in Ojai Valley
(SBCK v. SWRCB, Case No. 19STCP01176)

Parcel Number	Basin Designation	Owner Name	Stipulated to Physical Solution
023-0-081-110	OJAI VALLEY	Ronald & Marilyn Render	
022-0-040-030	OJAI VALLEY	Ronald & Patricia Tindle	
022-0-183-025	OJAI VALLEY	Ronald & Reba Seba	
028-0-072-390	OJAI VALLEY	Ronald & Sharon Begley	
022-0-090-010	OJAI VALLEY	Ronald & Sherry Ostrom	
022-0-072-080	OJAI VALLEY	Ronald Blood & Linda Jordan	
023-0-081-040	OJAI VALLEY	Ronald Moore & R W Moore Trust	
014-0-100-050	OJAI VALLEY	Ronald Vogt	
022-0-051-040	OJAI VALLEY	Ronda Grow, Trustee of the Grow Family Trust	
024-0-112-100	OJAI VALLEY	Ronnie & Jo Hagar	
022-0-030-090	OJAI VALLEY	Ronnie & Kerry Clark	
022-0-061-105	OJAI VALLEY	Rosalie Zabilla & Zabilla Living Trust	
021-0-044-070	OJAI VALLEY	Rose Stone & Rose Katherine Stone 2012 Revocable Livi	
014-0-100-415	OJAI VALLEY	Ross Anderson	
023-0-081-020	OJAI VALLEY	Roswitha Reid	
023-0-082-050	OJAI VALLEY	Rowanne Jugan	
023-0-083-150	OJAI VALLEY	Roxye Mc Neil	
022-0-183-120	OJAI VALLEY	Roy & Janet Worsham	
022-0-040-250	OJAI VALLEY	Roy & Norma Bennett	
022-0-120-215	OJAI VALLEY	Roy & Roberta Hopkins	
028-0-161-165	OJAI VALLEY	Roy Hulsebus & Roy T Hulsebus Trust	
028-0-072-310	OJAI VALLEY	Royal Elk Inc	
022-0-191-035	OJAI VALLEY	Rs Arce Family Trust	
021-0-082-060	OJAI VALLEY	Ruby Savage	
028-0-112-065	OJAI VALLEY	Rudd Lola L Tr	
022-0-081-290	OJAI VALLEY	Russell & Alyssa Duclos	
020-0-061-140	OJAI VALLEY	Russell & Carol Bentz	
019-0-092-210	OJAI VALLEY	Russell & Elizabeth Kun	
022-0-162-055	OJAI VALLEY	Russell & Judith Eldeb	
022-0-200-245	OJAI VALLEY	Russell & Michelle Harris	
022-0-030-340	OJAI VALLEY	Russell & Sherry Devine	
022-0-072-040	OJAI VALLEY	Russell Taggart & Russell W Taggart Living Trust	
022-0-065-015	OJAI VALLEY	Ruth Granger & Ruth A Granger Trust	
020-0-110-090	OJAI VALLEY	Ruth Hemming & Ruth M Hemming Revocable Trust	
020-0-071-390	OJAI VALLEY	Ruth Milner & The Albert F & Ruth J Milner Trust	
020-0-230-025	OJAI VALLEY	Ruth Willett & Barbara Tucker	
022-0-151-200	OJAI VALLEY	Ruthanne Shinkle	
022-0-140-270	OJAI VALLEY	Rutilio Huerta & Margarita Esquivel	
022-0-071-050	OJAI VALLEY	Ryan & Lori Howatt	
022-0-051-270	OJAI VALLEY	Ryan Firestone & Wendy Morales	
022-0-090-520	OJAI VALLEY	Sabino & Nicki Perez	
022-0-090-200	OJAI VALLEY	Sabrina Venskus, Trustee of the Sabrina Venskus Living Trust	
021-0-140-190	OJAI VALLEY	Salomon Ernest J & Donna L Tr	
022-0-110-480	OJAI VALLEY	Salvador & Teresa Ortiz	
028-0-154-115	OJAI VALLEY	Salvador Zuniga & Velia Gonzalez	
020-0-201-100	OJAI VALLEY	Salvatore & Anne Lucido	
021-0-063-120	OJAI VALLEY	Sam Hamann & Scott Daigre	
021-0-011-170	OJAI VALLEY	Samson D Tr	
020-0-010-380	OJAI VALLEY	Samuel & Carole Flowers	
010-0-232-030	OJAI VALLEY	Samuel & Harriet Vail	
022-0-140-040	OJAI VALLEY	Samuel & Joanna Schindel	

EXHIBIT D-1
Cross-Defendants and Overliers in Ojai Valley
(SBCK v. SWRCB, Case No. 19STCP01176)

Parcel Number	Basin Designation	Owner Name	Stipulated to Physical Solution
014-0-110-240	OJAI VALLEY	Samuel & Merilee Eaton	
020-0-073-020	OJAI VALLEY	Samuel & Mimi Ingham	
014-0-080-115	OJAI VALLEY	Samuel Eaton	
014-0-080-125	OJAI VALLEY	Samuel Eaton	
014-0-110-080	OJAI VALLEY	Samuel Eaton	
014-0-110-100	OJAI VALLEY	Samuel Eaton	
014-0-110-250	OJAI VALLEY	Samuel Eaton	
028-0-153-485	OJAI VALLEY	Samuel Gay & Amber Young	
014-0-070-210	OJAI VALLEY	Samuel Potts & The Samuel Charles Potts Revocable Trust	
024-0-132-045	OJAI VALLEY	Samy & Hedy Kamienowicz	
029-0-010-235	OJAI VALLEY	Sanders W Jeff & Audrey	
020-0-142-080	OJAI VALLEY	Sandra Buechley & George Buechley & Sandra J Buechley 1996	
022-0-063-025	OJAI VALLEY	Sandra Rodriguez & William White Jr	
020-0-010-340	OJAI VALLEY	Sandra Wright & Wright Trust Of 1997	
028-0-173-120	OJAI VALLEY	Sandy & Prelata Hudson	
021-0-081-230	OJAI VALLEY	Sandy Jones & The Sandy Jones 2003 Trust	
021-0-113-280	OJAI VALLEY	Sane Center 316 Llc	
014-0-090-295	OJAI VALLEY	Sanford Jensen & Elizabeth Davis	
010-0-232-050	OJAI VALLEY	Sara & David Marnell	
022-0-061-135	OJAI VALLEY	Sara & Geoffrey Kida	
022-0-100-300	OJAI VALLEY	Sara Appelbaum & Cook Island Trust Sara Appelbaum	
022-0-065-025	OJAI VALLEY	Sarah Ferranti	
010-0-130-040	OJAI VALLEY	Sarah Jensen & Sarah Meeker Jensen Family Trust	
022-0-012-350	OJAI VALLEY	Sarkis & Gretel Balayan	
023-0-081-440	OJAI VALLEY	Saxby Shirley F Trust	
021-0-011-180	OJAI VALLEY	Sayre Ruth C Tr	
022-0-061-115	OJAI VALLEY	S-B Brooks Family L P	
023-0-081-050	OJAI VALLEY	S-B Brooks Family L P	
020-0-213-020	OJAI VALLEY	Scharf J & Smith Scharf S Tr	
023-0-061-120	OJAI VALLEY	Schmid-Maybach Catherine Tr	
022-0-184-070	OJAI VALLEY	Scooter T Vincent Llc	
022-0-100-230	OJAI VALLEY	Scott & Angela Massey	
028-0-072-100	OJAI VALLEY	Scott & Cathy Lowen	
028-0-155-095	OJAI VALLEY	Scott & Cathy Lowen	
021-0-032-100	OJAI VALLEY	Scott & Celia Graeber	
021-0-081-365	OJAI VALLEY	Scott & Deborah Simon	
022-0-110-430	OJAI VALLEY	Scott & Emily Hirsch	
022-0-081-330	OJAI VALLEY	Scott & Polly Nelson	
024-0-080-100	OJAI VALLEY	Scott & Robin Luttenberger	
028-0-181-075	OJAI VALLEY	Scott & Sandra White	
023-0-110-160	OJAI VALLEY	Scott Chasse & Scott Chasse Revocable Living Trust	
023-0-141-230	OJAI VALLEY	Scott Forsyth & Joy Fedele	
028-0-080-020	OJAI VALLEY	Scott Horner & The Scott Horner Trust	
022-0-081-240	OJAI VALLEY	Scott Martin	
021-0-140-400	OJAI VALLEY	Scott Smigel	
023-0-100-100	OJAI VALLEY	Scott Smigel	
021-0-113-100	OJAI VALLEY	Sds Family Llc	
028-0-030-060	OJAI VALLEY	Sean & Leslie Bennett	
028-0-060-050	OJAI VALLEY	Sean & Leslie Bennett	
024-0-103-070	OJAI VALLEY	Sean & Natasha Scott	

EXHIBIT D-1
Cross-Defendants and Overliers in Ojai Valley
(SBCK v. SWRCB, Case No. 19STCP01176)

Parcel Number	Basin Designation	Owner Name	Stipulated to Physical Solution
022-0-182-085	OJAI VALLEY	Sean Kennedy	
022-0-062-175	OJAI VALLEY	Self Directed Ira Srv Inc	
014-0-120-030	OJAI VALLEY	Senior Canyon Mutual Wtr Co	
019-0-092-030	OJAI VALLEY	Sepi Day	
022-0-082-110	OJAI VALLEY	Seton & Krista Kim	
028-0-151-055	OJAI VALLEY	Shai Ardebilchi & Sara Benson Cupidi	
014-0-060-100	OJAI VALLEY	Shanks Investment Group Llc	
021-0-140-130	OJAI VALLEY	Shanks Investment Group Llc	
021-0-140-140	OJAI VALLEY	Shanks Investment Group Llc	
021-0-140-250	OJAI VALLEY	Shanks Investment Group Llc	
010-0-120-155	OJAI VALLEY	Shapiro-Sandhaus Tr	
020-0-021-050	OJAI VALLEY	Sharon Booth	
024-0-102-160	OJAI VALLEY	Sharon Bushman	
021-0-062-040	OJAI VALLEY	Sharon Cate & Sharon Ann Cate Trust	
010-0-220-060	OJAI VALLEY	Sharon Fults & The Sheri Fults Living Trust	
022-0-110-070	OJAI VALLEY	Sharon Lum	
020-0-052-050	OJAI VALLEY	Sharon Sistine & Luis Giron	
022-0-173-035	OJAI VALLEY	Sharon Thames	
028-0-171-200	OJAI VALLEY	Sharon Waxman & Sharon Waxman Ojai Property Trust	
029-0-020-340	OJAI VALLEY	Shaw Robert Tr Est	
029-0-020-350	OJAI VALLEY	Shaw Robert Tr Est	
023-0-160-345	OJAI VALLEY	Shelby Chisum & The Chisum Survivors Trust	
021-0-081-335	OJAI VALLEY	Shelley Scott & The Shelley Scott Revocable Trust	
021-0-091-020	OJAI VALLEY	Sherrill Kushner & The Edward Klein & Sherrill Kushner Revo	
022-0-052-080	OJAI VALLEY	Shinichi Fukui	
029-0-130-065	OJAI VALLEY	Shippee LLC	
014-0-080-190	OJAI VALLEY	Shlomo & Sylvia Raz	
028-0-153-355	OJAI VALLEY	Shyam Yadav & Brandy Nightingale	
023-0-110-240	OJAI VALLEY	Sidney & Jayne Rice	
023-0-141-070	OJAI VALLEY	Sidney & Jayne Rice	
022-0-012-390	OJAI VALLEY	Sidney & Sheila Cohn	
024-0-101-230	OJAI VALLEY	Siete Robles Mutual Water Company	
021-0-113-250	OJAI VALLEY	Signal Llc	
022-0-152-320	OJAI VALLEY	Simone Noble	
014-0-090-450	OJAI VALLEY	Sklarz Ellen Tr	
019-0-020-320	OJAI VALLEY	Skynest Llc	
019-0-020-310	OJAI VALLEY	Skynest2 Llc	
022-0-192-375	OJAI VALLEY	Smith Thorson Tr	
023-0-200-025	OJAI VALLEY	Socorro & Conception Saldana	
020-0-181-080	OJAI VALLEY	Som Properties Llc	
023-0-081-060	OJAI VALLEY	Sophia Orozco	
023-0-110-010	OJAI VALLEY	Southern Calif Edison Co	
023-0-110-360	OJAI VALLEY	Southern California Edison Co.	
022-0-062-035	OJAI VALLEY	Spencer & Christopher Ford	
022-0-193-025	OJAI VALLEY	Spencer & Kathleen Strom	
022-0-140-580	OJAI VALLEY	SRPS, LP	
023-0-063-190	OJAI VALLEY	Ssb Clark Llc	
023-0-063-230	OJAI VALLEY	Ssb Clark Llc	
023-0-030-130	OJAI VALLEY	St Andrews	
028-0-120-230	OJAI VALLEY	St Josephs Associates Ojai, California, Inc.	
028-0-120-130	OJAI VALLEY	St. Joseph's Health and Retirement Center	

EXHIBIT D-1
Cross-Defendants and Overliers in Ojai Valley
(SBCK v. SWRCB, Case No. 19STCP01176)

Parcel Number	Basin Designation	Owner Name	Stipulated to Physical Solution
028-0-120-240	OJAI VALLEY	St. Joseph's Health and Retirement Center	
022-0-025-050	OJAI VALLEY	Stacie Stukin	
024-0-142-035	OJAI VALLEY	Stacy Cadenasso	
020-0-202-070	OJAI VALLEY	Stacy Courtney & Juan Robaina	
024-0-072-545	OJAI VALLEY	Stan & Kendra Yoes	
022-0-024-110	OJAI VALLEY	Stanley & Barbara Greene	
023-0-100-050	OJAI VALLEY	Stanley & Barbara Greene	
028-0-181-085	OJAI VALLEY	Stanley & Jean Gilson	
022-0-051-180	OJAI VALLEY	Stanley & W. Hubbell	
019-0-094-120	OJAI VALLEY	Starr Crabtree	
029-0-060-250	OJAI VALLEY	Stefan Kozak & Ana Lopes	
028-0-155-085	OJAI VALLEY	Steffan & Vickie Robertson	
024-0-120-045	OJAI VALLEY	Stephanie Gustafson	x
020-0-141-100	OJAI VALLEY	Stephanie Reimer & The John B Reimer & Stephanie P Reimer R	
020-0-142-060	OJAI VALLEY	Stephanie Schiff	
023-0-075-185	OJAI VALLEY	Stephanie Westphal & Stephanie Quinn Westphal Living Trust	
014-0-110-140	OJAI VALLEY	Stephen & Anne Bruenn	
024-0-120-035	OJAI VALLEY	Stephen & Brooke Giannetti	
021-0-081-345	OJAI VALLEY	Stephen & Byron Mitchell	
024-0-142-015	OJAI VALLEY	Stephen & Byron Mitchell	
023-0-010-080	OJAI VALLEY	Stephen & Colette Miller	
021-0-101-100	OJAI VALLEY	Stephen & Jamie Cowan	
022-0-184-090	OJAI VALLEY	Stephen & Karen Frank	
020-0-052-010	OJAI VALLEY	Stephen & Melinda Maloon	
020-0-181-030	OJAI VALLEY	Stephen & Raquel Adelman	
023-0-081-030	OJAI VALLEY	Stephen & Rose Pronovost	
019-0-070-180	OJAI VALLEY	Stephen & Roslyn Kraus	
029-0-010-520	OJAI VALLEY	Stephen & Sandra Selwyn	
021-0-071-020	OJAI VALLEY	Stephen & Stephenie Harbison	
010-0-130-275	OJAI VALLEY	Stephen & Virginia Newkirk	
023-0-062-090	OJAI VALLEY	Stephen And Kimberly Gardner Fmtr & Stephen Gardner	
019-0-042-020	OJAI VALLEY	Steve & Briana Beebe	
020-0-090-150	OJAI VALLEY	Steve & Deborah Maragopoulos	
029-0-010-545	OJAI VALLEY	Steve & Donna Sallen	
020-0-141-090	OJAI VALLEY	Steve & Sally Simpson	
023-0-062-050	OJAI VALLEY	Steve & Sara Olsen	
022-0-063-105	OJAI VALLEY	Steven & Anne Gard	
029-0-070-020	OJAI VALLEY	Steven & Brent Kanaly	
023-0-020-050	OJAI VALLEY	Steven & Elizabeth Springer	
028-0-154-095	OJAI VALLEY	Steven & Holly Jones	
022-0-173-015	OJAI VALLEY	Steven & Jacqueline Wegerbauer	
021-0-081-250	OJAI VALLEY	Steven & Janice Wilson	
019-0-070-050	OJAI VALLEY	Steven & Judith Coyle	
022-0-082-100	OJAI VALLEY	Steven & Lorrie Malloy	
023-0-062-250	OJAI VALLEY	Steven & Marcy Toscher	
022-0-062-165	OJAI VALLEY	Steven & Maria Seligman	
021-0-042-100	OJAI VALLEY	Steven & Susan White	
022-0-110-230	OJAI VALLEY	Steven & Valerie Bullock	
022-0-081-320	OJAI VALLEY	Steven Colome & Kathryn Lottes	
028-0-073-040	OJAI VALLEY	Steven Edelson & The Ojai Hospitality Trust	

EXHIBIT D-1
Cross-Defendants and Overliers in Ojai Valley
(SBCK v. SWRCB, Case No. 19STCP01176)

Parcel Number	Basin Designation	Owner Name	Stipulated to Physical Solution
023-0-030-020	OJAI VALLEY	Steven Elliot Edelson, as Trustee of the Los Angeles Entertainment Trust u/d/t 10/21/216	
023-0-030-040	OJAI VALLEY	Steven Elliot Edelson, as Trustee of the Los Angeles Entertainment Trust u/d/t 10/21/216	
028-0-072-300	OJAI VALLEY	Steven Elliot Edelson, as Trustee of the Los Angeles Entertainment Trust u/d/t 10/21/216	
028-0-080-100	OJAI VALLEY	Steven Jung & Lois Barnes	
020-0-071-470	OJAI VALLEY	Steven Kent & Nancy Rikalo	
022-0-171-045	OJAI VALLEY	Steven Maxwell	
014-0-090-440	OJAI VALLEY	Steven North & Becky Beckett	
022-0-024-140	OJAI VALLEY	Steven Olsen	
022-0-030-030	OJAI VALLEY	Steven P. Smith and Lynn Davis-Smith, Trustee of the Smith Revocable Living Trust	
022-0-181-045	OJAI VALLEY	Steven Schalla & The Steven Schalla Living Trust	
021-0-111-040	OJAI VALLEY	Steven Springer & 2006 Springer Family Trust	
021-0-051-080	OJAI VALLEY	Steven Sprinkel & Mabel Chase	
022-0-025-100	OJAI VALLEY	Steven Velkei	
010-0-210-070	OJAI VALLEY	Stewart & Sharon Sampson	
029-0-060-260	OJAI VALLEY	Stroberg-Patterson Family Tr	
022-0-120-195	OJAI VALLEY	Stuart & Angelica Griffith	
021-0-063-020	OJAI VALLEY	Stuart & Dianne Farnham	
021-0-140-430	OJAI VALLEY	Stuart & Dianne Farnham	
021-0-101-110	OJAI VALLEY	Stuart & Mary Crowner	
020-0-202-030	OJAI VALLEY	Stuart Niebel & Mary Sullivan Niebel	
022-0-082-010	OJAI VALLEY	Studer Maria A Tr Est	
022-0-084-020	OJAI VALLEY	Sue Benitez & The Sue Benitez Revocable Trust	
020-0-141-050	OJAI VALLEY	Sue Blehm & Trust A Of The Blehm Family Trust	
014-0-030-290	OJAI VALLEY	Sumeet Bhatia and Michael McDonald	x
021-0-081-385	OJAI VALLEY	Summerhill JI Llc	
022-0-100-290	OJAI VALLEY	Sunday & Carol Rylander	
019-0-062-180	OJAI VALLEY	Sunrise Properties	
023-0-050-020	OJAI VALLEY	Susan & Robert Peebler	
029-0-070-070	OJAI VALLEY	Susan & Sidney Baldwin	
029-0-010-450	OJAI VALLEY	Susan Bee, Trustee of the John and Susan Bee Family Trust	
028-0-171-210	OJAI VALLEY	Susan Bronstein	
020-0-071-400	OJAI VALLEY	Susan Conley & William & Susan Conley Family Trust	
024-0-112-210	OJAI VALLEY	Susan Draffan	
020-0-213-070	OJAI VALLEY	Susan Foster & Susan Leigh Foster Revocable Trust	
022-0-030-535	OJAI VALLEY	Susan Leech & Richard Weirick	
014-0-090-755	OJAI VALLEY	Susan Leverton & Amir Mashayekhi	
023-0-081-100	OJAI VALLEY	Susan Thomas	
020-0-073-110	OJAI VALLEY	Susan Walz & Susan J Walz Living Trust	
022-0-140-520	OJAI VALLEY	Susanne Todd & Carol Holly	
022-0-161-205	OJAI VALLEY	Suzanne & Paul Lust	
029-0-060-290	OJAI VALLEY	Suzanne Harvey	
029-0-060-280	OJAI VALLEY	Suzanne Harvey, individually and as Trustee of the Suzanne G. Harvey Revocable Trust	
022-0-172-015	OJAI VALLEY	Suzanne Soule	
024-0-072-625	OJAI VALLEY	Suzanne Todd	
022-0-130-145	OJAI VALLEY	Sydney & Winslow Robertson	
023-0-081-080	OJAI VALLEY	Sylvia Levy & The Sylvia Frances Levy Trust	
021-0-113-290	OJAI VALLEY	T Wilder Ventures Llc	

EXHIBIT D-1
Cross-Defendants and Overliers in Ojai Valley
(SBCK v. SWRCB, Case No. 19STCP01176)

Parcel Number	Basin Designation	Owner Name	Stipulated to Physical Solution
024-0-133-015	OJAI VALLEY	Takase-Sanchez Gavin-M M Tr	
022-0-081-340	OJAI VALLEY	Takeshi & Chikage Ozaki	
024-0-033-100	OJAI VALLEY	Talmadge Reed & Talmadge Leon Reed Revocable Trust	
022-0-161-040	OJAI VALLEY	Tam Scott Tr	
020-0-072-135	OJAI VALLEY	Tamara Sexton	
022-0-192-015	OJAI VALLEY	Tania & Tobias Parker	
023-0-081-335	OJAI VALLEY	Tanya & Sean Foster	
022-0-140-110	OJAI VALLEY	Tanya Starcevich	
021-0-111-060	OJAI VALLEY	Tatyana Rem	
022-0-120-285	OJAI VALLEY	Taylor & Lindsey Boubel	
010-0-160-130	OJAI VALLEY	Teal Rowe	
024-0-090-305	OJAI VALLEY	Teddy & Jacqueline Mullennix	
024-0-090-315	OJAI VALLEY	Teddy & Jacqueline Mullennix	
028-0-120-255	OJAI VALLEY	Telos Development Ojai LLC	
022-0-051-280	OJAI VALLEY	Teresa Rooney & The Teresa Ann Rooney 1989 Revocable Tr	
020-0-181-010	OJAI VALLEY	Terrance & Paulette Mahurin	
020-0-040-150	OJAI VALLEY	Terrence & Claire Hill	
028-0-161-035	OJAI VALLEY	Terry & Janice Lewis	
022-0-013-110	OJAI VALLEY	Terry & Jo Warner	
022-0-030-615	OJAI VALLEY	Terry & Sharon Starr	
022-0-081-270	OJAI VALLEY	Terry Barnes	
022-0-040-190	OJAI VALLEY	Terry Sharp & Cynthia Kalmenson	
028-0-040-010	OJAI VALLEY	Terry Wilson, Trustee of the Terry Coultas Wilson Living Trust	
022-0-192-355	OJAI VALLEY	Terstal Tr	
022-0-161-415	OJAI VALLEY	Tetrad Investors	
029-0-020-310	OJAI VALLEY	Thacher Road Associates LLC	
029-0-070-260	OJAI VALLEY	Thacher School Inc	
029-0-070-280	OJAI VALLEY	Thacher School Inc	
029-0-031-030	OJAI VALLEY	The Thacher School	
021-0-140-490	OJAI VALLEY	Thad Farnham	
020-0-040-030	OJAI VALLEY	The Cynthia Convery Family Trust & Cynthia Convery	
023-0-160-115	OJAI VALLEY	The Joseph Carl Afflen Trust & Karen Krause	
028-0-161-135	OJAI VALLEY	The Lawrence And Morris Family Trust	
024-0-102-200	OJAI VALLEY	The Ojai Rental LLC	
014-0-110-050	OJAI VALLEY	The Thacher School	
014-0-110-120	OJAI VALLEY	The Thacher School	
029-0-031-100	OJAI VALLEY	The Thacher School	
029-0-031-170	OJAI VALLEY	The Thacher School	
029-0-070-060	OJAI VALLEY	The Thacher School	
029-0-031-040	OJAI VALLEY	The Thacher School	
029-0-031-050	OJAI VALLEY	The Thacher School	
029-0-032-200	OJAI VALLEY	The Thacher School	
021-0-091-040	OJAI VALLEY	Theana & Aaron Snyder	
021-0-033-020	OJAI VALLEY	Theodor & Lore Exner	
023-0-141-110	OJAI VALLEY	Theodor & Lore Exner	
023-0-063-080	OJAI VALLEY	Theodore Cotti & Jane Durenberger Cotti	
021-0-101-090	OJAI VALLEY	Therese Hartmann & The Therese Hartmann Trust	
022-0-071-040	OJAI VALLEY	Theressa Schneider & Theressa J Schneider Separate Property L	
022-0-082-090	OJAI VALLEY	Therriault Lavonne R Trust	
022-0-195-030	OJAI VALLEY	Therriault Lavonne R Trust	

EXHIBIT D-1
Cross-Defendants and Overliers in Ojai Valley
(SBCK v. SWRCB, Case No. 19STCP01176)

Parcel Number	Basin Designation	Owner Name	Stipulated to Physical Solution
022-0-081-030	OJAI VALLEY	Thomas & Antonia Jirovsky	
022-0-120-165	OJAI VALLEY	Thomas & April Beckett	
020-0-213-100	OJAI VALLEY	Thomas & Barbara Malley	
021-0-063-090	OJAI VALLEY	Thomas & Cathryn Krause	
022-0-184-010	OJAI VALLEY	Thomas & Cathryn Krause	
029-0-110-460	OJAI VALLEY	Thomas & Cathryn Krause	
024-0-101-110	OJAI VALLEY	Thomas & Dolores Konczal	
014-0-090-725	OJAI VALLEY	Thomas & Harriet Buck	
022-0-022-040	OJAI VALLEY	Thomas & Judith Murphy	
020-0-073-080	OJAI VALLEY	Thomas & Karen Block	
029-0-050-050	OJAI VALLEY	Thomas & Kathleen Weir	
023-0-210-015	OJAI VALLEY	Thomas & Mary Orsini	
022-0-152-350	OJAI VALLEY	Thomas & Molly Fitch	
020-0-073-090	OJAI VALLEY	Thomas & Nancy Michali	
024-0-143-035	OJAI VALLEY	Thomas & Rebecca Collins	
020-0-202-100	OJAI VALLEY	Thomas & Rita Farmer	
022-0-183-095	OJAI VALLEY	Thomas & Sandra Neff	
021-0-041-020	OJAI VALLEY	Thomas & Susan Weber	
021-0-041-040	OJAI VALLEY	Thomas & Susan Weber	
021-0-041-055	OJAI VALLEY	Thomas & Susan Weber	
021-0-073-180	OJAI VALLEY	Thomas & Susan Weber	
022-0-161-450	OJAI VALLEY	Thomas & Susan Weber	
028-0-171-250	OJAI VALLEY	Thomas & Theresa Dillon	
023-0-110-190	OJAI VALLEY	Thomas Arnold Jr & Glenda Arnold	
020-0-071-310	OJAI VALLEY	Thomas Harmon & The Thomas Dorr Harmon Revocable Living Trust	
029-0-050-060	OJAI VALLEY	Thomas Kuntz	
022-0-161-160	OJAI VALLEY	Thomas Larson	
022-0-181-085	OJAI VALLEY	Thomas Mccoy & Tiffany Morse	
022-0-181-105	OJAI VALLEY	Thomas Medina	
019-0-092-090	OJAI VALLEY	Thomas Rambo	
022-0-110-060	OJAI VALLEY	Thomas Swetek & Debra Russell Swetek	
022-0-090-040	OJAI VALLEY	Thomas Tamplin & Michelle Wells	
014-0-040-200	OJAI VALLEY	Three Oaks LLC	
024-0-080-160	OJAI VALLEY	Three Sisters Orchard LP	
023-0-090-310	OJAI VALLEY	Tiffany Ghiglia	
021-0-042-060	OJAI VALLEY	Timms Donald Sr & Betty Lou Trust	
024-0-143-025	OJAI VALLEY	Timothy & Brenda Krout	
028-0-171-170	OJAI VALLEY	Timothy & Carol Moerschbaecher	
028-0-072-060	OJAI VALLEY	Timothy & Ellen Rueth	
022-0-110-560	OJAI VALLEY	Timothy & Erin Fields	
014-0-010-020	OJAI VALLEY	Timothy & Kathleen Mchugh	
014-0-030-160	OJAI VALLEY	Timothy & Kathleen Mchugh	
014-0-030-205	OJAI VALLEY	Timothy & Kathleen Mchugh	
014-0-060-160	OJAI VALLEY	Timothy & Kathleen Mchugh	
014-0-060-175	OJAI VALLEY	Timothy & Kathleen Mchugh	
022-0-192-095	OJAI VALLEY	Timothy & Laurel Dekker	
010-0-070-260	OJAI VALLEY	Timothy & Linda Turner	
020-0-071-280	OJAI VALLEY	Timothy & Lisa Welch	
024-0-133-055	OJAI VALLEY	Timothy & Mary Williamson	
010-0-110-100	OJAI VALLEY	Timothy & Nona Reed	

EXHIBIT D-1
Cross-Defendants and Overliers in Ojai Valley
(SBCK v. SWRCB, Case No. 19STCP01176)

Parcel Number	Basin Designation	Owner Name	Stipulated to Physical Solution
019-0-070-080	OJAI VALLEY	Timothy & Pamela Norian	
022-0-152-150	OJAI VALLEY	Timothy Grant	
022-0-192-265	OJAI VALLEY	Timothy Hutson	
022-0-152-090	OJAI VALLEY	Timothy Jack & The Timothy L Jack Revocable Living Trust	
019-0-092-050	OJAI VALLEY	Timothy Jerome Much and Joy Caren Murch, Trustees of the Jodim Family 2007 Trust dated July 31, 2007	x
023-0-200-250	OJAI VALLEY	Timothy Karnes	
022-0-162-045	OJAI VALLEY	Timothy Norcott	
028-0-100-120	OJAI VALLEY	Tina Pukonen & John Stuller	
022-0-021-070	OJAI VALLEY	Tiviel Tr	
024-0-120-055	OJAI VALLEY	Tiviel Tr	
019-0-092-240	OJAI VALLEY	Tod & Patricia Berryman	
019-0-061-030	OJAI VALLEY	Todd & Jennifer Soller	
019-0-061-120	OJAI VALLEY	Todd & Jennifer Soller	
022-0-062-135	OJAI VALLEY	Todd Dorothy E Tr	
022-0-100-020	OJAI VALLEY	Todd Mc Hatton	
024-0-111-030	OJAI VALLEY	Todd Metlen & Mary Healy	
021-0-051-190	OJAI VALLEY	Todd Turner & Todd Turner Living Trust	
022-0-152-290	OJAI VALLEY	Tom & Jeannie Wang	
022-0-152-300	OJAI VALLEY	Tom & Jeannie Wang	
023-0-150-030	OJAI VALLEY	Tommy & Irma Brizuela	
023-0-081-420	OJAI VALLEY	Tommy Cruz & Norbert Furnee	
022-0-185-020	OJAI VALLEY	Tonks Fred G Tr Est	
022-0-173-055	OJAI VALLEY	Tony & Lynn Lewis	
029-0-110-030	OJAI VALLEY	Topa Topa Ranch Co LLC	
029-0-110-090	OJAI VALLEY	Topa Topa Ranch Co LLC	
029-0-110-100	OJAI VALLEY	Topa Topa Ranch Co LLC	
029-0-110-110	OJAI VALLEY	Topa Topa Ranch Co LLC	
030-0-010-080	OJAI VALLEY	Topa Topa Ranch Company, LLC	
023-0-081-430	OJAI VALLEY	Topa Topa Trust	
022-0-120-145	OJAI VALLEY	Toth-Fejel George & Grace E Trust	
023-0-210-215	OJAI VALLEY	Tracy Buckingham & The Tracy Buckingham Living Trust	
021-0-071-120	OJAI VALLEY	Tracy Rains	
021-0-140-460	OJAI VALLEY	Tracy Rains	
022-0-192-415	OJAI VALLEY	Tradyn & Erin Foley	
022-0-063-015	OJAI VALLEY	Travis Oneal & James Holder	
023-0-061-160	OJAI VALLEY	Trent & Olga Jones	
022-0-151-160	OJAI VALLEY	Trenton Rogers & Maliwan Benjamano	
023-0-150-455	OJAI VALLEY	Trexon Investments LLC	
029-0-140-140	OJAI VALLEY	Troy & Heidi Gilbert	
024-0-142-025	OJAI VALLEY	Troy & Jeri Becker	
021-0-034-080	OJAI VALLEY	Troy & Shari Garst	
021-0-062-060	OJAI VALLEY	Troy Sizemore & Victoria Johansen	
029-0-120-040	OJAI VALLEY	True & Eric Heitz	
020-0-010-480	OJAI VALLEY	True James W & Sally Tr	
022-0-061-095	OJAI VALLEY	Truman & Sabrina Jones	
022-0-062-045	OJAI VALLEY	Turner George E Tr	
028-0-154-105	OJAI VALLEY	Tuttle Alexander & Jannine Tr	
020-0-071-220	OJAI VALLEY	Two Vines Alfa	
020-0-071-540	OJAI VALLEY	Tyler & Carrie Turner	
022-0-090-210	OJAI VALLEY	Tyler & Carrie Turner	

EXHIBIT D-1
Cross-Defendants and Overliers in Ojai Valley
(SBCK v. SWRCB, Case No. 19STCP01176)

Parcel Number	Basin Designation	Owner Name	Stipulated to Physical Solution
029-0-010-165	OJAI VALLEY	Tyler & Maria Barrell	
022-0-084-110	OJAI VALLEY	Tyler Brousseau	
020-0-021-210	OJAI VALLEY	Tyler Labine & Carrie Ruscheinsky	
022-0-152-160	OJAI VALLEY	Ultimate Home Solutions Llc	
023-0-150-345	OJAI VALLEY	Vacharee Sanworapoj & Suvanna Subanakyos	
023-0-150-295	OJAI VALLEY	Vadnais Dean & Gloria Tr	
022-0-063-035	OJAI VALLEY	Valerie Garrow	
010-0-140-035	OJAI VALLEY	Van Hoogstraten & Merryman Tr	
024-0-090-380	OJAI VALLEY	Vance & Cheryl Simms	
024-0-103-100	OJAI VALLEY	Vanessa Blair-Alvarez	
022-0-140-490	OJAI VALLEY	Vanlaw Investment Corp	
028-0-172-030	OJAI VALLEY	Vasudev & Deepa Pulipati	
023-0-172-030	OJAI VALLEY	Ventura Co Humane Society	
023-0-071-010	OJAI VALLEY	Ventura County Fl Ctrl Dist	
014-0-050-160	OJAI VALLEY	Ventura County Flood Control District	
021-0-011-090	OJAI VALLEY	Ventura County Flood Control District	
023-0-010-040	OJAI VALLEY	Ventura County Of	
023-0-040-020	OJAI VALLEY	Ventura County Of	
023-0-070-010	OJAI VALLEY	Ventura County Of	
023-0-070-030	OJAI VALLEY	Ventura County Of	
023-0-077-020	OJAI VALLEY	Ventura County Of	
023-0-077-090	OJAI VALLEY	Ventura County Of	
023-0-082-090	OJAI VALLEY	Ventura County Of	
024-0-010-050	OJAI VALLEY	Ventura County Of	
024-0-010-120	OJAI VALLEY	Ventura County Of	
024-0-120-095	OJAI VALLEY	Ventura County Of	
022-0-151-190	OJAI VALLEY	Vera Hastie & Vera C Hastie Separate Property Living T	
022-0-072-010	OJAI VALLEY	Victor Amelino & Victor R Amelino Trust	
024-0-072-565	OJAI VALLEY	Victor Timar & Timar Family Trust	
022-0-184-080	OJAI VALLEY	Victoria Baldwin	
020-0-141-040	OJAI VALLEY	Victoria Horowitz & Jonas Von Studnitz	
021-0-105-100	OJAI VALLEY	Vincent & Donna Diglio	
029-0-060-050	OJAI VALLEY	Vinecour Julia B Tr	
024-0-151-025	OJAI VALLEY	Vineyard Tr	
023-0-100-020	OJAI VALLEY	Vino Partners	
023-0-100-240	OJAI VALLEY	Vino Partners	
028-0-173-020	OJAI VALLEY	Virginia & Deborah Hill	
022-0-030-180	OJAI VALLEY	Virginia M. McCarthy, Trustee of the Virginia M. McCarthy Living Trust	
022-0-151-310	OJAI VALLEY	Virginia Rodarte	
010-0-201-100	OJAI VALLEY	Virginia Siegfried, Trustee of the Virginia A. Siegfried Revocable Trust	
023-0-090-320	OJAI VALLEY	Virginia Timbrook & Virginia Debra Timbrook Family	
022-0-062-095	OJAI VALLEY	Vivia Rutland & The Vivia M Rutland Revocable Trust	
029-0-060-070	OJAI VALLEY	Vladimir & Gillian Sanda	
020-0-022-050	OJAI VALLEY	Voyer Nancy L Tr	
010-0-220-070	OJAI VALLEY	W & Barbara Blumenthal	
021-0-031-070	OJAI VALLEY	W Reeves	
022-0-210-180	OJAI VALLEY	Wachter Fred Iii & Cynthia Tr	
024-0-160-025	OJAI VALLEY	Walck Enterprises Inc	
010-0-140-150	OJAI VALLEY	Walter & Judith Empson	

EXHIBIT D-1
Cross-Defendants and Overliers in Ojai Valley
(SBCK v. SWRCB, Case No. 19STCP01176)

Parcel Number	Basin Designation	Owner Name	Stipulated to Physical Solution
010-0-140-165	OJAI VALLEY	Walter & Julia Hamann	
022-0-184-060	OJAI VALLEY	Walter & Mary Greene	
024-0-101-100	OJAI VALLEY	Walter & Ronda Williams	
021-0-105-070	OJAI VALLEY	Wardle-Middleton Tr	
022-0-161-350	OJAI VALLEY	Warner Ebbink	
024-0-131-025	OJAI VALLEY	Warren & Bonnie Greene	
020-0-010-035	OJAI VALLEY	Water Dragon Tr	
024-0-072-485	OJAI VALLEY	Wayne & Jacqueline Francis	
022-0-152-020	OJAI VALLEY	Wayne & Jana West	
028-0-072-050	OJAI VALLEY	Wayne Maynard	
022-0-013-035	OJAI VALLEY	Wayne Tate and Janice Priebe-Tate, Trustees of the Tate Trust, as community property	
022-0-152-010	OJAI VALLEY	Wayne West & The West Family Trust	
014-0-090-180	OJAI VALLEY	Weaver T R Jr & Jurgensen M Tr	
014-0-090-800	OJAI VALLEY	Weaver T R Jr & Jurgensen M Tr	
014-0-090-815	OJAI VALLEY	Weaver T R Jr & Jurgensen M Tr	
014-0-090-845	OJAI VALLEY	Weaver T R Jr & Jurgensen M Tr	
023-0-073-090	OJAI VALLEY	Weedon Jack H & Mary F Fam Tr	
021-0-031-100	OJAI VALLEY	Weirick William N Irrev Tr	
021-0-113-200	OJAI VALLEY	Wells Fargo Bank Natl Assoc	
021-0-064-070	OJAI VALLEY	Wells Jack L & Barbara J Tr	
014-0-090-645	OJAI VALLEY	Welsh Jacquelyn I Tr	
022-0-193-015	OJAI VALLEY	Wendell & Gai Jones	
022-0-090-230	OJAI VALLEY	Wendy & David Churchill	
021-0-051-290	OJAI VALLEY	Wendy Barker	
022-0-151-260	OJAI VALLEY	Wendy Bonvechio	
022-0-192-215	OJAI VALLEY	Wendy Pressley-Jacobs	
021-0-074-050	OJAI VALLEY	Werberger Rae J Tr	
022-0-030-190	OJAI VALLEY	Werner & Elva Fischer	
010-0-120-220	OJAI VALLEY	Whipple V Thayne & Sheryl Whipple	
029-0-020-260	OJAI VALLEY	White Trust	
029-0-020-320	OJAI VALLEY	White Trust	
021-0-082-150	OJAI VALLEY	Whitledge Martha Tr	
023-0-074-030	OJAI VALLEY	Whitman John & Julia Tr; John Taft Corporation	
022-0-130-185	OJAI VALLEY	Whitman John M & Julia Tr	
023-0-083-120	OJAI VALLEY	Whitmeyer Leta K Tr	
022-0-200-395	OJAI VALLEY	William & Anita Downey	
028-0-171-100	OJAI VALLEY	William & Bonnie Farwell	
019-0-020-410	OJAI VALLEY	William & Catherine Short	
022-0-193-080	OJAI VALLEY	William & Charlene Brannan	
022-0-161-440	OJAI VALLEY	William & Dawn Morris	
022-0-162-075	OJAI VALLEY	William & Dawn Morris	
024-0-111-180	OJAI VALLEY	William & Destiny Champion	
022-0-172-045	OJAI VALLEY	William & Gregory Okin	
020-0-201-040	OJAI VALLEY	William & Jacklyn Macmillan	
022-0-182-025	OJAI VALLEY	William & Jennifer Sutman	
022-0-012-665	OJAI VALLEY	William & Jill Shanbrom	
021-0-082-160	OJAI VALLEY	William & Joan Skilbeck	
028-0-172-010	OJAI VALLEY	William & Judith Norris	
020-0-203-010	OJAI VALLEY	William & Karen Evenden	
019-0-070-030	OJAI VALLEY	William & Karen Ghormley	

EXHIBIT D-1
Cross-Defendants and Overliers in Ojai Valley
(SBCK v. SWRCB, Case No. 19STCP01176)

Parcel Number	Basin Designation	Owner Name	Stipulated to Physical Solution
028-0-072-240	OJAI VALLEY	William & Lacey Noble	
021-0-074-150	OJAI VALLEY	William & Laurie Canty	
020-0-214-010	OJAI VALLEY	William & Marguerite Mors	
028-0-092-040	OJAI VALLEY	William & Mary Hatch	
022-0-194-055	OJAI VALLEY	William & Mary Huber	
023-0-073-110	OJAI VALLEY	William & Mayra Sutton	
023-0-062-030	OJAI VALLEY	William & Mildred Mitchell	
023-0-081-460	OJAI VALLEY	William & Nancy Prather	
022-0-062-105	OJAI VALLEY	William & Pamela Magill	
029-0-010-205	OJAI VALLEY	William & Sherry Loehr	
022-0-140-540	OJAI VALLEY	William & Tammy Bennett	
010-0-140-245	OJAI VALLEY	William & Wendy Knox	
022-0-181-095	OJAI VALLEY	William Albert & Patricia Albert Leis	
014-0-110-200	OJAI VALLEY	William B. Hart, Jr., Trustee of the Constance Eaton Personal Residence Trust	
014-0-110-220	OJAI VALLEY	William B. Hart, Jr., Trustee of the Constance Eaton Personal Residence Trust	
021-0-032-030	OJAI VALLEY	William Brown & William Lee Brown Trust	
023-0-160-255	OJAI VALLEY	William Brown & William Lee Brown Trust	
024-0-033-240	OJAI VALLEY	William Burr & Kim & Bill Burr Family Trust	
022-0-120-340	OJAI VALLEY	William Castagna	
020-0-170-020	OJAI VALLEY	William Fox	
010-0-201-110	OJAI VALLEY	William Gluck & Trista Gladden	
022-0-151-100	OJAI VALLEY	William Gourley & Melitta Haslund	
022-0-120-290	OJAI VALLEY	William Ledbetter & The William H Ledbetter Sr Trust	
020-0-100-050	OJAI VALLEY	William Monnot & The Monnot Trust	
022-0-173-075	OJAI VALLEY	William Munsterman & Rocio Goff	
029-0-081-105	OJAI VALLEY	William Rusin	
029-0-082-025	OJAI VALLEY	William Rusin	
024-0-033-070	OJAI VALLEY	William Spellman & William J Spellman Revocable Trust	
021-0-031-040	OJAI VALLEY	William Straeck & The William J Straeck Trust	
022-0-210-010	OJAI VALLEY	William Tully li & Lifang Hsu	
022-0-151-340	OJAI VALLEY	William Ulrich	
028-0-072-130	OJAI VALLEY	William Ulrich	
020-0-040-050	OJAI VALLEY	William Vanier	
020-0-040-140	OJAI VALLEY	William Vanier	
023-0-141-330	OJAI VALLEY	William White, Trustee of the William C. White Trust (Trustees are Phyllis M. White and Laura L. Sullivan)	
022-0-012-640	OJAI VALLEY	Williams Kathleen Tr	
024-0-103-060	OJAI VALLEY	Williams Kenneth & Kathryn Trust	
023-0-110-270	OJAI VALLEY	Willow Tr	
023-0-173-010	OJAI VALLEY	Wizman Denise Tr	
010-0-201-230	OJAI VALLEY	Wunderlich Claudia A Tr	
014-0-100-120	OJAI VALLEY	Wyatt & Claudia Harris	
019-0-042-032	OJAI VALLEY	Wyle Frank S & Frances S Trs; Frances S Wyle 1967 Trust	
010-0-070-140	OJAI VALLEY	Yael Mayer-Hirshfeld	
022-0-013-060	OJAI VALLEY	Yitzhak & Smadar Orlans	
022-0-194-045	OJAI VALLEY	Ynes Watts & Ynes Watts Living Trust	
023-0-200-185	OJAI VALLEY	Yolanda Ramirez	
024-0-160-075	OJAI VALLEY	Yorba Oil Co Ltd	
028-0-173-080	OJAI VALLEY	Yoshiko Nowicki	
022-0-194-130	OJAI VALLEY	Young Family Tr	

EXHIBIT D-1
Cross-Defendants and Overliers in Ojai Valley
(SBCK v. SWRCB, Case No. 19STCP01176)

Parcel Number	Basin Designation	Owner Name	Stipulated to Physical Solution
024-0-151-045	OJAI VALLEY	Zachary Grififn Iii & Zachary W Griffin Iii Living Trust	
023-0-062-170	OJAI VALLEY	Zion Real Estate Holdings Lcl	
022-0-192-115	OJAI VALLEY	Zitta Stubstad & Stubstad Family Revocable Trust	

EXHIBIT D-2
Cross-Defendants and Overliers in Upper Ojai Valley
(SBCK v. SWRCB, Case No. 19STCP01176)

Parcel Number	Basin Designation	Owner Name	Stipulated to Physical Solution
030-0-070-315	UPPER OJAI VALLEY	Aisholz LLC, a California limited liability company, Roe 4	
030-0-030-355	UPPER OJAI VALLEY	Alireza Sizdahkhani, Roe 220 and Tabandeh Sizdahkhani, Roe 221	
035-0-040-695	UPPER OJAI VALLEY	Amir Mansour Shahparaki, Trustee of The 2009 Amir Mansour Shahparaki and Jean Alice Hamilton Welsh Revocable Trust, Roe 222 and Jean Alice Hamilton Welsh, Trustee of The 2009 Amir Mansour Shahparaki and Jean Alice Hamilton Welsh Revocable Trust, Roe 244	
030-0-030-475	UPPER OJAI VALLEY	Andrew and Shannon Schnurr	
030-0-030-425	UPPER OJAI VALLEY	Arthur T. Jarvis III, Trustee of The Arthur T. Jarvis III Separate Property Trust, Roe 123	
030-0-030-535	UPPER OJAI VALLEY	Benjamin Gilbert, Roe 93	
030-0-030-105	UPPER OJAI VALLEY	Betty Newland	
037-0-012-115	UPPER OJAI VALLEY	Beverly L. Lanning, Trustee of The Lanning Family Survivor's Trust, Roe 133	
035-0-040-545	UPPER OJAI VALLEY	Big Bagga Walnuts LLC	
030-0-030-145	UPPER OJAI VALLEY	Brandon Hansen, Jamie Hansen, Ralph Hansen, Landon Hansen, Sandra Hansen, Ojai Highlands LLC, BH Holding LLC, 403 Bryant LLC, and 401 Bryant LLC	
030-0-030-500	UPPER OJAI VALLEY	Brandon Hansen, Jamie Hansen, Ralph Hansen, Landon Hansen, Sandra Hansen, Ojai Highlands LLC, BH Holding LLC, 403 Bryant LLC, and 401 Bryant LLC	
030-0-030-510	UPPER OJAI VALLEY	Brandon Hansen, Jamie Hansen, Ralph Hansen, Landon Hansen, Sandra Hansen, Ojai Highlands LLC, BH Holding LLC, 403 Bryant LLC, and 401 Bryant LLC	
030-0-070-265	UPPER OJAI VALLEY	Catherine Galley and William Kleidon	
040-0-220-075	UPPER OJAI VALLEY	Danny Everett and Tiarsha Taylor	
040-0-220-085	UPPER OJAI VALLEY	Danny Everett and Tiarsha Taylor	
030-0-070-115	UPPER OJAI VALLEY	Dean and Tamra York	
037-0-012-095	UPPER OJAI VALLEY	Deborah B. Perry, Roe 189	
030-0-070-240	UPPER OJAI VALLEY	Dewayne and Marlyn Boccali	
030-0-070-105	UPPER OJAI VALLEY	Dewayne Boccali	
035-0-040-665	UPPER OJAI VALLEY	Greenway Family Trust	
030-0-030-315	UPPER OJAI VALLEY	Grix Family Trust	
040-0-220-305	UPPER OJAI VALLEY	J. Brown Davis	
040-0-220-315	UPPER OJAI VALLEY	J. Brown Davis	
040-0-220-325	UPPER OJAI VALLEY	J. Brown Davis	
040-0-220-335	UPPER OJAI VALLEY	J. Brown Davis	
040-0-220-345	UPPER OJAI VALLEY	J. Brown Davis	
040-0-220-355	UPPER OJAI VALLEY	J. Brown Davis	
040-0-220-365	UPPER OJAI VALLEY	J. Brown Davis	
040-0-220-375	UPPER OJAI VALLEY	J. Brown Davis	
037-0-012-015	UPPER OJAI VALLEY	James Jay Seltenreich, Trustee of The Seltenreich Family Trust, Roe 214 and Janice Seltenreich, Trustee of The Seltenreich Family Trust, Roe 215	
037-0-012-025	UPPER OJAI VALLEY	James Jay Seltenreich, Trustee of The Seltenreich Family Trust, Roe 214 and Janice Seltenreich, Trustee of The Seltenreich Family Trust, Roe 215	

EXHIBIT D-2
Cross-Defendants and Overliers in Upper Ojai Valley
(SBCK v. SWRCB, Case No. 19STCP01176)

Parcel Number	Basin Designation	Owner Name	Stipulated to Physical Solution
035-0-040-365	UPPER OJAI VALLEY	Janet K. Fredrick, Trustee of The Fredrick Family Marital Trust and Fredrick Family Exemption Trust, Roe 79	
040-0-220-270	UPPER OJAI VALLEY	Jeffrey and Jill Cox	
037-0-012-045	UPPER OJAI VALLEY	Jeremy Drummond and Misty Mcnamara	
035-0-040-635	UPPER OJAI VALLEY	Joel and Barbara Aaronson	
037-0-012-075	UPPER OJAI VALLEY	Joel and Sherry Mckuin	
030-0-070-185	UPPER OJAI VALLEY	John Hall	
035-0-040-025	UPPER OJAI VALLEY	Joseph and Cheryl Amestoy	
030-0-070-055	UPPER OJAI VALLEY	Joseph Davy, Roe 58 and Tracey Davy, Roe 60	
037-0-012-155	UPPER OJAI VALLEY	Justin and Kelly Saye	
030-0-070-305	UPPER OJAI VALLEY	Kempton Hall	
030-0-030-345	UPPER OJAI VALLEY	Kenneth and Barbara Ogle	
040-0-220-095	UPPER OJAI VALLEY	Kenneth Mamlock and Charlotte Schmidt	
035-0-040-555	UPPER OJAI VALLEY	Koreie Saeed	
040-0-220-245	UPPER OJAI VALLEY	Leslie and Ilona Toth	
035-0-040-685	UPPER OJAI VALLEY	Lion Mountain	
035-0-040-535	UPPER OJAI VALLEY	Lisane S. Menezes, Trustee of The Menezes Community Property Trust, Roe 162 and Voltaire Gustavo K. Meneze, Trustees of The Menezes Community Property Trust, Roe 163	
035-0-040-435	UPPER OJAI VALLEY	Loa E. Bliss, Trustee of The Loa E. Bliss 2006 Revocable Trust, Roe 27 and David A. Gilbert, Trustee of The Loa E. Bliss 2006 Revocable Trust, Roe 94	
040-0-220-265	UPPER OJAI VALLEY	Margot J. Griswold	x
040-0-220-255	UPPER OJAI VALLEY	Marla Yaeh	
040-0-220-295	UPPER OJAI VALLEY	Melinda and Michael Hass	
037-0-012-105	UPPER OJAI VALLEY	Michael T. Lindsay, Roe 139 and Susan L. Lindsay, Roe 140	
040-0-220-165	UPPER OJAI VALLEY	Mirada Petroleum Inc.	
035-0-040-385	UPPER OJAI VALLEY	Mistoyo Holdings LLC	
040-0-220-105	UPPER OJAI VALLEY	Nancy L. Whitman; John R. Whitman and Nancy L. Whitman Family Trust	
040-0-220-115	UPPER OJAI VALLEY	Robb Allen Johnson and Van Teng Johnson, as Co-Trustees of The Johnson Family Trust U/A dated June 30, 2024	
037-0-012-085	UPPER OJAI VALLEY	Norman B. Garber, Roe 88 and Gail M. Light, Roe 138	
037-0-012-135	UPPER OJAI VALLEY	Norman B. Garber, Roe 88 and Gail M. Light, Roe 138	
035-0-040-705	UPPER OJAI VALLEY	Nut Farm LLC, a California limited liability company, Roe 266	
030-0-030-020	UPPER OJAI VALLEY	Ojai Valley School, a California corporation, Roe 178	
030-0-030-455	UPPER OJAI VALLEY	Pacific Nulayer LLC	
030-0-030-095	UPPER OJAI VALLEY	Pamela Grau	

EXHIBIT D-2
Cross-Defendants and Overliers in Upper Ojai Valley
(SBCK v. SWRCB, Case No. 19STCP01176)

Parcel Number	Basin Designation	Owner Name	Stipulated to Physical Solution
040-0-220-235	UPPER OJAI VALLEY	Paul, Susan and Josh Belgum	
030-0-030-205	UPPER OJAI VALLEY	Pauline Hoslett	
030-0-030-215	UPPER OJAI VALLEY	Pauline Hoslett	
030-0-030-525	UPPER OJAI VALLEY	Philip Phillips	
040-0-220-140	UPPER OJAI VALLEY	Rebecca and Jonathan Schwermer	
030-0-030-175	UPPER OJAI VALLEY	Richard and Alice Matzkin	
035-0-030-055	UPPER OJAI VALLEY	Richard and Ellen Gilleland	
035-0-030-065	UPPER OJAI VALLEY	Richard and Ellen Gilleland	
035-0-030-075	UPPER OJAI VALLEY	Richard and Ellen Gilleland	
035-0-030-085	UPPER OJAI VALLEY	Richard and Ellen Gilleland	
035-0-030-095	UPPER OJAI VALLEY	Richard and Ellen Gilleland	
035-0-030-105	UPPER OJAI VALLEY	Richard and Ellen Gilleland	
035-0-030-115	UPPER OJAI VALLEY	Richard and Ellen Gilleland	
035-0-030-205	UPPER OJAI VALLEY	Richard and Ellen Gilleland	
035-0-030-215	UPPER OJAI VALLEY	Richard and Ellen Gilleland	
035-0-030-225	UPPER OJAI VALLEY	Richard and Ellen Gilleland	
035-0-030-235	UPPER OJAI VALLEY	Richard and Ellen Gilleland	
035-0-030-275	UPPER OJAI VALLEY	Richard and Ellen Gilleland	
035-0-030-285	UPPER OJAI VALLEY	Richard and Ellen Gilleland	
035-0-030-295	UPPER OJAI VALLEY	Richard and Ellen Gilleland	
035-0-030-325	UPPER OJAI VALLEY	Richard and Ellen Gilleland	
035-0-030-335	UPPER OJAI VALLEY	Richard and Ellen Gilleland	
035-0-030-345	UPPER OJAI VALLEY	Richard and Ellen Gilleland	
035-0-350-095	UPPER OJAI VALLEY	Richard and Ellen Gilleland	
030-0-030-560	UPPER OJAI VALLEY	Richard and Susan Roll	
035-0-040-625	UPPER OJAI VALLEY	Richard and Virginia Loy	
035-0-040-565	UPPER OJAI VALLEY	Richard Heller	
030-0-030-365	UPPER OJAI VALLEY	Richard Lopez	
030-0-030-030	UPPER OJAI VALLEY	Richard Wayne Roll and Susan Geisel Roll, Trustees of The Richard Wayne Roll and Susan Geisel Roll Revocable 2004 Trust, Roes 210 and 211	
030-0-070-275	UPPER OJAI VALLEY	Richard Wayne Roll, Trustee of The Richard Wayne Roll and Susan Geisel Roll Revocable 2004 Trust, Roe 210 and Susan Geisel Roll, Trustee of The Richard Wayne Roll and Susan Geisel Roll Revocable 2004 Trust, Roe 211	
030-0-070-290	UPPER OJAI VALLEY	Richard Wayne Roll, Trustee of The Richard Wayne Roll and Susan Geisel Roll Revocable 2004 Trust, Roe 210 and Susan Geisel Roll, Trustee of The Richard Wayne Roll and Susan Geisel Roll Revocable 2004 Trust, Roe 211	

EXHIBIT D-2
Cross-Defendants and Overliers in Upper Ojai Valley
(SBCK v. SWRCB, Case No. 19STCP01176)

Parcel Number	Basin Designation	Owner Name	Stipulated to Physical Solution
040-0-220-215	UPPER OJAI VALLEY	Rita Ashton	
030-0-030-375	UPPER OJAI VALLEY	Robert and Bettye Berg	
030-0-030-395	UPPER OJAI VALLEY	Robert and Heather Sanders	
030-0-030-405	UPPER OJAI VALLEY	Robert Smith, Roe 229	
040-0-220-285	UPPER OJAI VALLEY	Ronald and Cynthia Carpenter	
040-0-220-175	UPPER OJAI VALLEY	Ronald and Karrie Cole	
040-0-220-150	UPPER OJAI VALLEY	Rose Stone	
040-0-220-055	UPPER OJAI VALLEY	Samual Kim	
040-0-220-065	UPPER OJAI VALLEY	Samual Kim	
030-0-070-280	UPPER OJAI VALLEY	Sandra Shinall, Roe 218	
035-0-040-515	UPPER OJAI VALLEY	State of California, Department of Transportation	x
030-0-030-255	UPPER OJAI VALLEY	Stephen and Elaine Evans	
030-0-030-275	UPPER OJAI VALLEY	Stephen and Nancy Michl	
030-0-030-495	UPPER OJAI VALLEY	Steven and Kimberly Prow	
030-0-070-225	UPPER OJAI VALLEY	Story Enriquez	
030-0-030-445	UPPER OJAI VALLEY	Susan K. Capper, Trustee of The Capper Trust Dated August 28, 2003, Roe 42,	x
037-0-012-125	UPPER OJAI VALLEY	Tanny B. Brooks, Roe 35	
040-0-220-125	UPPER OJAI VALLEY	Thomas Langston	
030-0-030-115	UPPER OJAI VALLEY	Tim Flint and Barbara Bartok	
030-0-030-050	UPPER OJAI VALLEY	United States of America	
030-0-030-060	UPPER OJAI VALLEY	United States of America	
030-0-030-070	UPPER OJAI VALLEY	United States of America	
040-0-220-220	UPPER OJAI VALLEY	Victor and Joan Wiger	
030-0-030-435	UPPER OJAI VALLEY	Volnav II LLC, a California limited liability company, Roe 412	
035-0-040-575	UPPER OJAI VALLEY	Wendy Frank	
030-0-030-265	UPPER OJAI VALLEY	Wendy Gietzen	
030-0-030-195	UPPER OJAI VALLEY	William Eck and Kim Blackum-Eck	

EXHIBIT D-3
Cross-Defendants in the San Antonio Creek (SAC) Sub-Watershed
(SBCK v. SWRCB, Case No. 19STCP01176)

Parcel Number	Basin Designation	Owner Name	Stipulated to Physical Solution
030-130-255	SAC	AGR Breeding, Inc.	
010-0-050-072	SAC	Michael Cromer	
010-0-050-150	SAC	Michael Cromer	
010-0-080-330	SAC	Michael Cromer	
030-0-170-080	SAC	Flying H. Ranch, Inc.	
029-0-140-040	SAC	Friends Ranches	
035-0-020-010	SAC	Richard Gilleland	
035-0-030-055	SAC	Richard Gilleland	
035-0-030-065	SAC	Richard Gilleland	
035-0-030-075	SAC	Richard Gilleland	
035-0-030-085	SAC	Richard Gilleland	
035-0-030-095	SAC	Richard Gilleland	
035-0-030-105	SAC	Richard Gilleland	
035-0-030-115	SAC	Richard Gilleland	
035-0-030-205	SAC	Richard Gilleland	
035-0-030-215	SAC	Richard Gilleland	
035-0-030-225	SAC	Richard Gilleland	
035-0-030-235	SAC	Richard Gilleland	
035-0-030-275	SAC	Richard Gilleland	
035-0-030-285	SAC	Richard Gilleland	
035-0-030-295	SAC	Richard Gilleland	
035-0-030-325	SAC	Richard Gilleland	
035-0-030-335	SAC	Richard Gilleland	
035-0-030-345	SAC	Richard Gilleland	
035-0-350-095	SAC	Richard Gilleland	
035-0-350-105	SAC	Richard Gilleland	
035-0-350-115	SAC	Richard Gilleland	
035-0-350-125	SAC	Richard Gilleland	
035-0-350-135	SAC	Richard Gilleland	
035-0-350-145	SAC	Richard Gilleland	
035-0-350-195	SAC	Richard Gilleland	
035-0-350-205	SAC	Richard Gilleland	
014-0-060-490	SAC	Ole Konig	
019-0-110-360	SAC	Lutheran Church of the Holy Cross of Ojai	
	SAC	Ojai Water Conservation District	
028-0-112-065	SAC	Charles Rudd	
029-0-082-025	SAC	William Rusin	
029-0-081-105	SAC	William Rusin	
028-0-120-230	SAC	St Joseph's Associates of Ojai, California, Inc.	
	SAC	Thacher Creek Citrus, LLC	
029-0-110-350	SAC	Topa Topa Ranch Company, LLC	
061-0-230-155	SAC	Ventura County Watershed Protection District	
061-0-230-175	SAC	Ventura County Watershed Protection District	
061-0-230-365	SAC	Ventura County Watershed Protection District	
008-0-050-100	SAC	Matilija Canyon Properties, a California limited partnership	
008-0-040-060	SAC	Matilija Center, LLC, a California limited liability company	
008-0-040-070	SAC	Matilija Center, LLC, a California limited liability company	
014-0-010-060	SAC	Matilija Investment Property, LLC	
035-0-330-105	SAC	Dominick McCormick, Trustee of The Dominick and Stefanie McCormick Trust	
035-0-330-105	SAC	Stefanie McCormick, Trustee of The Dominick and Stefanie McCormick Trust	

EXHIBIT D-3
Cross-Defendants in the San Antonio Creek (SAC) Sub-Watershed
(SBCK v. SWRCB, Case No. 19STCP01176)

Parcel Number	Basin Designation	Owner Name	Stipulated to Physical Solution
030-0-020-160	SAC	Meditation Groups, Inc., a California non-profit public benefit corporation	
035-0-080-765	SAC	Meher Mount Corporation, a California corporation	
031-0-111-775	SAC	Baulio Mejia, individually	
031-0-111-775	SAC	Rosamaria Mejia, individually	
035-0-080-235	SAC	Curtis Menefee, individually	
035-0-080-235	SAC	Viollette Menefee, individually	
035-0-040-535	SAC	Lisane S. Menezes, Trustee of The Menezes Community Property Trust	
035-0-040-535	SAC	Voltaire Gustavo K. Meneze, Trustees of The Menezes Community Property Trust	
034-0-120-155	SAC	Justin M Mesker, individually	
037-0-070-045	SAC	John Minkel, individually	
037-0-070-045	SAC	Theresa Minkel, individually	
008-0-110-235	SAC	Thomas Molyneux, individually	
035-0-040-355	SAC	Thomas Mone, individually	
035-0-040-615	SAC	Joel Alan Moody, Trustee of The Moody/Lane Family Trust	
034-0-120-155	SAC	Bethany A. Moore, individually	
035-0-340-125	SAC	Juan J. Morales, individually	
030-0-120-115	SAC	Bradley A. Morrice, individually	
035-0-080-345	SAC	Walter W. Mosher, Jr, Trustee of The Walter W. Mosher, Jr. Living Trust	
035-0-080-735	SAC	Walter W. Mosher, Jr., individually	
035-0-080-465	SAC	Walter W. Mosher, Jr., individually	
035-0-080-735	SAC	Rebecca Mosher, individually	
030-0-040-225	SAC	Suzanne Naegle, Trustee Of The Sue Naegle 2018 Trust	
035-0-100-035	SAC	New Civilization, a California corporation	
030-0-030-020	SAC	Ojai Valley School, a California corporation	
035-0-060-175	SAC	Linda F. Olive, Trustee of The Linda F. Olive 2017 Trust	
031-0-111-595	SAC	Joanne P. Oslund, individually	
031-0-111-595	SAC	Kevin G. Oslund, individually	
030-0-230-045	SAC	G. Oviatt, individually	
030-0-230-045	SAC	Phyllis J. Oviatt, individually	
014-0-010-100	SAC	Jodie Suzanne Ozatarar, Trustee of The California Ozatarar Family Trust	
014-0-010-100	SAC	Michael Ray Ozatarar, Trustee of The California Ozatarar Family Trust	
037-0-012-515	SAC	Johnny Park, individually	
030-0-190-265	SAC	Iiona M. Pecel, Trustee of The Pecel Trust	
030-0-190-265	SAC	John L. Pecel, Trustee of The Pecel Trust	
037-0-012-095	SAC	Deborah B. Perry, individually	
037-0-070-345	SAC	Justin Peters, individually	
037-0-070-345	SAC	Stacey Peters, individually	
037-0-012-425	SAC	Ngoc T. Petrarca, individually	x
037-0-070-085	SAC	Emily Wilson Prather, Trustee of The Frank Lee Prather and Emily Wilson Prather Family Trust	
037-0-070-085	SAC	Frank Lee Prather, Trustees of The Frank Lee Prather and Emily Wilson Prather Family Trust	
030-0-120-075	SAC	Jan Preiczzer, individually	
030-0-120-075	SAC	Louis Preiczzer, individually	
035-0-330-165	SAC	Michael W. Price, Trustee of The Michael W. Price Trust	x
035-0-330-195	SAC	Michael W. Price, Trustee of The Michael W. Price Trust	x
037-0-012-545	SAC	Emmanuelle Pytka, individually	

EXHIBIT D-3
Cross-Defendants in the San Antonio Creek (SAC) Sub-Watershed
(SBCK v. SWRCB, Case No. 19STCP01176)

Parcel Number	Basin Designation	Owner Name	Stipulated to Physical Solution
037-0-012-455	SAC	Emmanuelle Pytka, individually	
037-0-011-035	SAC	Trevor Quirk, Trustee of The Quirk/Gooden Family Trust	
037-0-012-220	SAC	Trevor Quirk, Trustee of The Quirk/Gooden Family Trust	
030-0-200-045	SAC	Ellen Rakieten, individually	

Exhibit E — Excerpts from the Ojai Basin Groundwater Sustainability Plan

Executive Summary (page ES-3):

The water budget for the OVGB provides an accounting and assessment of the average annual volume of groundwater and surface water entering (i.e., inflow) and leaving (i.e., outflow) the OVGB. Annual change in groundwater in storage is summed to determine the cumulative change in groundwater in storage over time. Results from the Ojai Basin Groundwater Model (OBGM) indicate that groundwater in storage decreased at an average annual rate of approximately 15 acre-feet per year (AFY) between water years 1971 and 2019. Over this 49-year period, groundwater in storage declined by a total of approximately 750 AF, which is within the predictive uncertainty of the numerical model and indicates that the OVGB has not experienced overdraft conditions. Different periods of records would present different average annual decreases, increases, or stability. The sustainable yield of the OVGB has been estimated to range from approximately 4,100 AFY to 5,000 AFY.

Sections 2.3.4.6 and 2.3.4.7 (pages 2-141 – 2-142):

2.3.4.6 Groundwater–Surface Water Connections

The primary surface water features in the OVGB are streams. In general, streams may be classified as gaining, losing and connected to groundwater, or losing and disconnected from groundwater. Stream–aquifer exchanges are controlled by several factors, including stream discharge and stage, the magnitude and distribution of hydraulic conductivities of the streambed and aquifer sediments, streambed thickness and its variation, the hydraulic gradient between the stream and the aquifer, and the geometric/morphological characteristics of the stream channel (Barlow and Leake 2012). DWR (2016) identifies monitoring of streamflow as a necessary component of the water budget analysis as well as necessary for evaluating of stream depletions associated with groundwater extractions.

As discussed in Section 2.2.2, San Antonio Creek is the primary stream that flows through the OVGB. San Antonio Creek is fed by several named and unnamed drainages, the largest being McNell, Thacher, and Reeves creeks. According to the USGS National Hydrography Dataset (NHD), nearly the entire length of every creek that transects the OVGB is classified as intermittent²³ within the OVGB, with the exception of the lowermost reaches of San Antonio Creek, Thacher Creek, and the Fox Canyon Drain/Stewart Canyon drainage which are classified as perennial²⁴ (Figure 2-36, NCCAG Listed Communities). Based on available lithologic, streamflow, and groundwater level and quality data, there is a shallow perched aquifer in the southern and western portion of the OVGB that is in hydraulic connection with surface water of San Antonio Creek and its tributaries. The shallow perched aquifer is separated from the deeper confined production

EXHIBIT E-1

1 aquifers by an extensive clay aquitard (Kear 2005, 2021; OBGMA 2018). Groundwater levels in the shallow
2 perched aquifer exhibit a stable trend with little seasonal fluctuation or response to groundwater extraction
3 while groundwater levels in the primary production aquifer show the effects of groundwater extraction
4 (Figure 2-37, Shallow Perched Aquifer and Deep Production Aquifer Groundwater Level Trends; Kear
5 2021). Surface water in San Antonio Creek and groundwater in the perched aquifer have a similar calcium-
6 bicarbonate/sulfate water character, whereas groundwater in the primary production aquifer has a sodium-
7 bicarbonate/chloride water character (Kear 2021). Figure 2-38, Lower San Antonio Creek Hydrogeologic
8 Conceptual Model, illustrates the hydrogeology of the OVGB along lower San Antonio Creek as described
9 above.

6 Streamflow records are available for four active and three inactive stream gauging stations on San
7 Antonio Creek, in addition to one active gauging station on Thacher Creek and one inactive
8 gauging station on Fox Canyon Drain. In addition, the OBGMA conducts monthly manual stream
9 discharge monitoring and continuous stream stage monitoring on lower San Antonio Creek
10 (Appendix E, Figure 6, Groundwater-Surface Water Monitoring San Antonio Creek). However,
11 available shallow monitoring well and stream gauge data are limited in temporal resolution (i.e., short
12 length of record and/or coarse measurement interval) and additional data and analysis are needed to
13 quantify the degree of stream-aquifer connectivity. In order to continue to characterize

11 Stream in which surface flows cease for some duration each year.
12 Stream in which surface flows persist year-round.

15 the interaction between groundwater and surface water within the OVGB, additional analysis and
16 continued monitoring of groundwater levels in the shallow perched aquifer, and streamflow and stage
17 in San Antonio Creek is ongoing.

18 The known unique hydrogeologic characteristics of the perched aquifer system may justify
19 separation of the perched system into a separate management area.

20 Chapter 3, Section 3.5, Monitoring Network, explains the proposed actions to evaluate groundwater-
21 surface water interactions.

22 **2.3.4.7 Groundwater Dependent Ecosystems**

23 Groundwater dependent ecosystems (GDEs) are plant and animal communities that require groundwater
24 to meet some or all water needs (Rohde et al. 2018). GDEs can include wetlands, streams, springs and
25 seeps, and terrestrial vegetation. These communities are especially reliant on groundwater during dry
26 seasons and droughts. GDEs have social, economic, and environmental benefits that include their ability
27 to improve water quality, support biodiversity, and provide places for recreation. Depletion of groundwater
28 levels in the vicinity of GDEs can threaten their existence (Rohde et al. 2018). GDEs are defined under
the SGMA as “ecological communities or species that depend on groundwater emerging from aquifers
or on groundwater occurring near the ground surface” (Title 23 CCR Section 351(m)).

27 **Overview of the Natural Communities Commonly Associated with Groundwater Dataset 28 within the OVGB**

EXHIBIT E-2

1
2
3
4
5
6
7
8
9
10
11
12
13
14
15
16
17
18
19
20
21
22
23
24
25
26
27
28

Within the OVGB, 38 individual vegetation communities and 8 wetland communities that may depend on groundwater were identified in the Natural Communities Commonly Associated with Groundwater (NCCAG) dataset provided by DWR (Rhode et al. 2018). The NCCAG dataset comprises 48 publicly available state and federal agency mapping datasets including but not limited to the following: VegCAMP—The Vegetation Classification and Mapping Program, California Department of Fish and Wildlife; CALVEG—Classification and Assessment with Landsat Of Visible Ecological Groupings, U.S. Department of Agriculture Forest Service; NWI V 2.0—National Wetlands Inventory (Version 2.0), U.S. Fish and Wildlife Service; FVEG— California Department of Forestry and Fire Protection, Fire and Resources Assessment Program; and USGS National Hydrography Dataset. Vegetation types less commonly associated with groundwater were removed from these datasets and the NCCAG only retained vegetation types commonly associated with groundwater (Rohde et al. 2018). Figure 2-36 shows the aerial extent of the communities and Table 2-12 provides a summary of the communities by vegetation and wetland type. An inventory of the aquatic and terrestrial freshwater species that may inhabit the mapped vegetation and wetland communities is provided in Appendix E.

EXHIBIT E-3

1
2
3
4
5
6
7
8
9
10
11
12
13
14
15
16
17
18
19
20
21
22
23
24
25
26
27
28

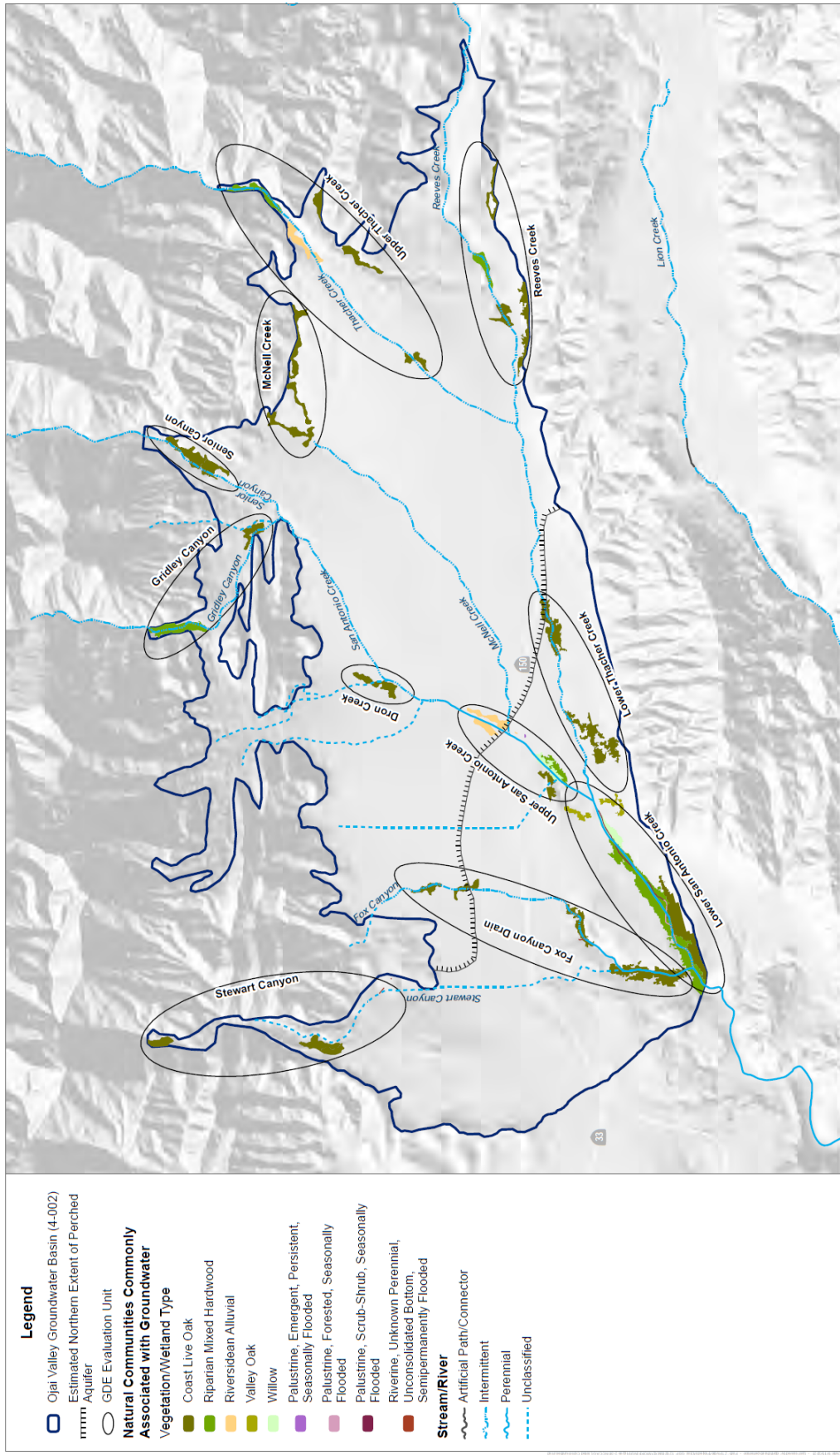

FIGURE E-36
NCCAG Listed Communities
Groundwater Sustainability Plan for the Ojai Valley Groundwater Basin

DATUM: NAD 1983; DATA SOURCE: ESR, DWR, USGS, NCCAG, OESMA
DUDEK

EXHIBIT E-4

[PROPOSED] PHYSICAL SOLUTION FOR SAN ANTONIO CREEK SUB-WATERSHED

1
2
3
4
5
6
7
8
9
10
11
12
13
14
15
16
17
18
19
20
21
22
23
24
25
26
27
28

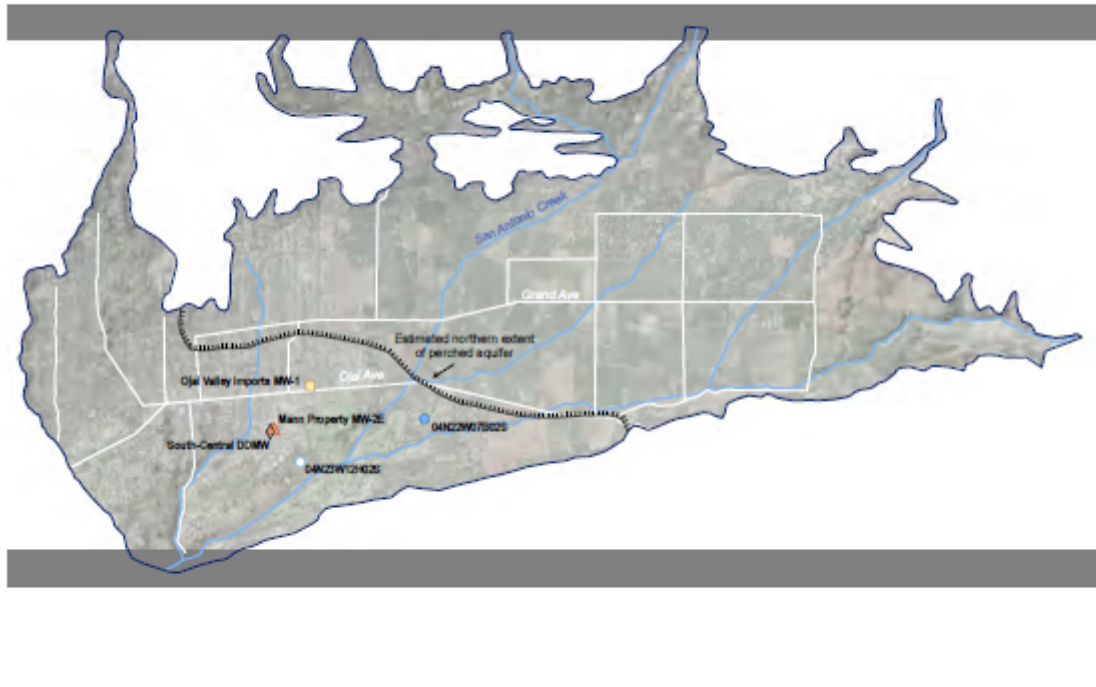
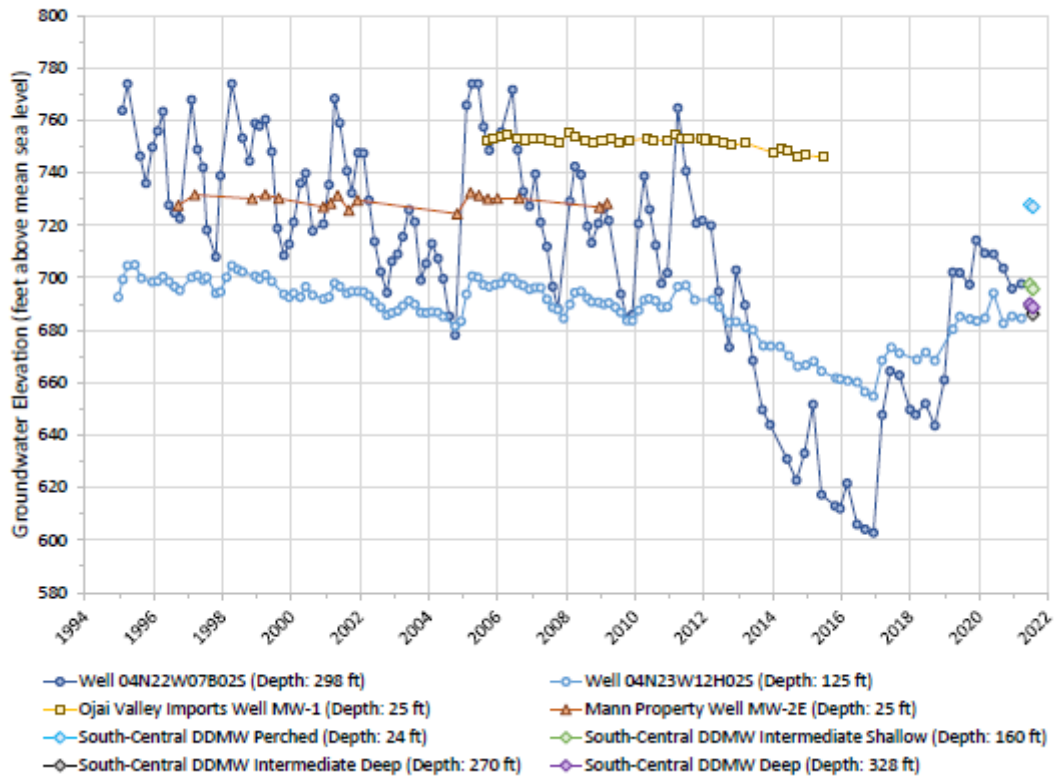

SOURCE: CVWPD, SWRCS

DUDEK

FIGURE 2-37
Shallow Perched Aquifer and Deep Production Aquifer Groundwater Level Trends
Groundwater Sustainability Plan for the Ojai Valley Groundwater Basin

EXHIBIT E-5

Exhibit F — Monitoring and Reporting Plan

1 The Physical Solution includes management actions that will enhance the quality and
2 quantity of suitable habitat for Steelhead migration, spawning and egg incubation, and juvenile
3 rearing within the San Antonio Creek Sub-Watershed including this Monitoring and Reporting
4 Program (**Monitoring Plan**). Information developed through the San Antonio Creek Monitoring
5 Plan serves as a fundamental element in the evaluation, implementation and success of the
6 Physical Solution. The general metrics, monitoring methods, and reporting included in the
7 Monitoring Plan follow, when applicable to the San Antonio Creek Sub-Watershed, guidance
8 from:

- 9 • California Coastal Monitoring Plan (CMP; Adams et al. 2011) for salmon and Steelhead
10 developed by CDFW and NMFS (available at:
11 <https://nrm.dfg.ca.gov/FileHandler.ashx?DocumentID=30284&inline>)
- 12 • Integration of Steelhead Viability Monitoring, Recovery Plans and Fisheries Management
13 in the Southern Coastal Area (Boughton et al. 2022: available at:
14 <https://nrm.dfg.ca.gov/FileHandler.ashx?DocumentID=199225&inline>)
- 15 • Allen 2015. Steelhead Population and Habitat Assessment in the Ventura River / Matilija
16 Creek Basin 2006-2012 FINAL REPORT (available at: [\[TITLE\]](#) (matilijadam.org))
- 17 • Many other similar habitat restoration and enhancement efforts to benefit *O. mykiss* in
18 California and the Pacific Northwest.

19 Baseline information on existing habitat conditions and their function for different life
20 stages of *O. mykiss* within San Antonio Creek, species composition and geographic distribution
21 of native fish, and limiting factors affecting habitat quality, availability, and access, as well as
22 variation in species abundance, is a critical foundational element of this Physical Solution.
23 Baseline information is available from prior habitat and fish surveys such as those by Allen
24 (2015) and Casitas MWD (2008-present). The baseline habitat surveys proposed as part of this
25 Monitoring Plan are based on a census survey design focused on those stream reaches accessible
26 by Steelhead. This Monitoring Plan is based on methods and results of prior surveys that have
27 proven to be successful in San Antonio Creek. Consideration in developing this Monitoring Plan
28

EXHIBIT F-1

1 was also given to the monitoring methods proposed by CDFW and NMFS by Adams et al. (2011)
2 and Boughton et al. (2022), where feasible and applicable to the San Antonio Creek conditions,
3 for steelhead populations. The Monitoring Plan will be responsive to management actions
4 implemented under the Physical Solution, as well as environmental conditions like seasonal
5 hydrologic conditions, changes in land use, and floods or droughts, that can impact habitat
6 conditions and fish populations on a regional scale. The Monitoring Plan design and data will be
7 periodically reviewed and may be refined, if appropriate, as new reliable and relevant information
8 becomes available.

9 The Physical Solution includes a multi-element Monitoring Plan that will be conducted
10 each year. The Monitoring Plan includes three basic categories, similar to the 3-stage monitoring
11 program identified by Boughton et al. (2022), that are (1) compliance monitoring, (2) validation
12 monitoring, and (3) long-term trend monitoring. These monitoring categories are adapted from
13 the CDFW Ecosystem Performance Measures website and can be further explained as follows:

- 14 • Compliance monitoring includes administrative metrics from the Physical Solution
15 such as compliance with the schedule for implementing a particular program element
16 (e.g., a site-specific habitat improvement project, preparation of the annual technical
17 documentation reports, etc.), budget expenditures, progress on planning or feasibility
18 studies, and other similar administrative elements.
- 19 • Validation monitoring includes physical monitoring such as instream flows, water
20 depth and velocity, water temperatures, area of enhanced habitat, jump height and pool
21 depth for potential passage impediments, habitat mapping to assess suitability for various
22 life stages of *O. mykiss*, and validating flow-habitat relationships.
- 23 • Long-term trend monitoring includes evaluation of ecosystem responses to
24 management actions and/or natural drivers, including monitoring adult *O. mykiss*
25 abundance, juvenile fish density and geographic distribution, and species composition
26 (e.g., fish community characteristics, fish species composition, relative abundance, size
27 distribution, and condition). This monitoring will provide trend data over an extended
28

EXHIBIT F-2

1 period of time. It should be noted that depending on the numbers of juvenile and adult *O.*
2 *mykiss* detected each year, uncertainties exist for detecting and evaluating these metrics.
3 As a result of the large natural population cycles and difficulties in determining causal
4 mechanisms, population metrics will not be used as the only basis to determine overall
5 performance of the Physical Solution.

6
7 Developing, permitting, implementing, and reporting on the Monitoring Plan activities
8 will be the responsibility of the Management Entity.

9 The Monitoring Plan will build on existing experience and monitoring infrastructure (such
10 as the USGS hydrologic monitoring network and standard methods), water quality monitoring
11 (e.g., water temperature monitoring network), habitat monitoring (e.g., habitat surveys), and fish
12 monitoring (e.g., snorkel surveys) implemented by Casitas MWD, CDFW, GSAs, and others
13 (Allen 2015) over the past two decades.

14 The Monitoring Plan includes a variety of collection and analysis methods such as habitat
15 surveys, streamflow measurements, and *O. mykiss* snorkel surveys. The proposed Monitoring
16 Plan also includes, but is not limited to, water temperature monitoring and direct observations of
17 fish health and condition. The Monitoring Plan also includes status and trends monitoring of the
18 *O. mykiss* population, periodic habitat surveys, and the biological response or expected habitat
19 function (e.g., habitat use by target species, physical habitat suitability, etc.) for *O. mykiss*.
20 Observations of adult passage and juvenile rearing provide insight into habitat function.

21 **F.1 Water Quality and Hydrology Monitoring**

22 The purpose of the water quality and hydrology elements of the Monitoring Plan is to
23 assess habitat suitability for steelhead/rainbow trout population in San Antonio
24 Creek. Monitoring includes measurement of both air and water temperature, conductivity, and,
25 where relevant, dissolved oxygen at representative locations of key habitat or where habitat
26 enhancement projects associated with the Physical Solution are being implemented.

27 ***1. Water Temperature***

28 EXHIBIT F-3

1 Water temperature is a primary habitat consideration for the successful over-summering
2 and rearing of *O. mykiss*. Water temperatures in the watershed naturally vary with season,
3 streamflow, pool depth, shade cover, ambient air temperature, variations in solar radiation
4 (cloudiness and fog), and inputs by both surface water and groundwater. Instrumentation for
5 monitoring water temperatures is readily available, either as standalone programmable
6 temperature recorders (e.g., Onset temperature data loggers or similar temperature monitoring
7 units) or as multiparameter data sondes to measure water temperature, electrical conductivity, and
8 other water quality parameters. This instrumentation would be deployed to monitor conditions in
9 representative portions of San Antonio Creek.

10 **2. Dissolved Oxygen**

11 Dissolved oxygen (DO) is a critical measure of habitat suitability for *O. mykiss*. Dissolved
12 oxygen measurements will be made during biological and habitat surveys to assess habitat
13 suitability. DO data may also be acquired to assess diel variation between night and day at
14 critical rearing and refuge habitat locations over periods of time long enough to characterize the
15 habitat. All instrumentation will be tested for accuracy and calibrated as recommended by
16 manufacturer specifications.

17 **3. Flow Monitoring**

18 The instream flow monitoring for San Antonio Creek will be divided into two portions. A
19 regional monitoring effort will involve downloading data from active VCWPD or other gages to
20 evaluate flows in the Watershed. Currently, there are two active gages on San Antonio Creek that
21 record daily flows and are operated by the VCWPD: gage 605A located just upstream of the
22 confluence with the Ventura River and gage 616 located at Camp Comfort. Although VCWPD
23 data are collected automatically on a 15-minute delay basis and available from the VCWPD
24 website, the instantaneous and daily data are considered preliminary for extended periods of time
25 after collection. Rating curves are updated on an ongoing basis, so values are subject to change
26 and the final approved data are typically not available for three to four months after collection.

27 28 EXHIBIT F-4

1 Once final data are acquired, they will be reviewed for completeness, and the flow data will be
2 aggregated on a monthly and annual basis.

3 In addition to the regional instream flow monitoring, a site-specific instream flow
4 Monitoring Plan is proposed for areas where critical habitat elements are located and/or at
5 locations where Physical Solution conservation measures are proposed or implemented. The
6 intent of these gages is to provide detailed site-specific streamflow data during lower flow
7 seasons, and to characterize flows at or near locations of implemented habitat enhancement
8 actions. The site-specific streamflow monitoring will involve establishing temporary gaging
9 stations early in each post-storm season. These gaging stations, or similar instrumentation, will
10 allow for the collection of water level data from a removable stilling well, installed in the river
11 channel, outfitted with a recording pressure transducer.

12 Once the supplemental streamflow measurement locations are identified and installed,
13 periodic transect surveys will be performed following standard protocols, oriented perpendicular
14 to the river to collect surface-water velocity and water depth data that will be used to develop a
15 site-specific stage-discharge rating curve for each of the flow monitoring locations. Using the
16 rating curves, discharge values can be calculated for any period of time that depth data was
17 recorded by the transducers. The transducers will be programmed to collect depth data on an
18 hourly or more frequent basis with data downloaded monthly or quarterly during the lower-flow
19 spring, summer, and fall months. Supplemental depth and velocity surveys to update the rating
20 curve would also be conducted on a periodic basis, as needed. Supplemental instream flow
21 measurement equipment will be removed from San Antonio Creek prior to the high-flow winter
22 period. Instream flow data collected each year will be analyzed, summarized, and compared to
23 the biological observations for each annual technical documentation report.

24 **F.2 Fish and Habitat Monitoring**

25 This Monitoring Plan has been developed to document habitat conditions, abundance, life
26 history stages, fish condition, and distribution of *O. mykiss* and other fish in San Antonio Creek.
27 The monitoring efforts will be used to develop technical information on the *O. mykiss* population
28

EXHIBIT F-5

1 and habitat in San Antonio Creek for use in managing habitat conditions and evaluating the
2 performance of management actions for the benefit of *O. mykiss*. The Monitoring Plan objectives
3 include:

- 4 • Detect and evaluate the effects of implementing the Physical Solution and
5 document other factors that may affect the *O. mykiss* population.
- 6 • Determine the effectiveness and benefits to *O. mykiss* (of or from) the
7 restoration/enhancement actions described in the Physical Solution.
- 8 • Refine and develop monitoring efforts and management actions based on the best
9 available scientific data.

10 To accomplish these objectives, this multifaceted Monitoring Plan includes biologically
11 based monitoring of status and trends for *O. mykiss* life history stage abundance and distribution.
12 The monitoring protocols follow, where applicable and feasible, those identified and described in
13 several CDFW documents, including *California Salmonid Stream Habitat Restoration*
14 *Manual* (Flosi et al. 2002; 2010 updated Fourth Edition), and as later reflected in CDFW
15 *California Fish Bulletin 180, California Coastal Salmonid Population Monitoring: Strategy,*
16 *Design and Methods* (Adams et al. 2011) which has recently been updated by Boughton et al.
17 (2022: Fish. Bulletin 1821). The fish monitoring activities also include consideration of factors
18 that affect and limit *O. mykiss* production and survival, including monitoring changes in habitat
19 conditions, instream flow, water quality, and lagoon and estuary breaching, which affects both
20 smolt and steelhead migration opportunities. As discussed below, fish monitoring includes
21 juvenile *O. mykiss* snorkel surveys, adult *O. mykiss* monitoring, *O. mykiss* population genetic
22 evaluation, and periodic assessment of the quality and availability of habitat suitable for
23 migration by adult and juvenile *O. mykiss*, spawning and egg incubation, and juvenile rearing.

24 **1. *O. mykiss* Monitoring**

25 Snorkel surveys were selected as the preferred monitoring method to eliminate incidental
26 take of *O. mykiss* during the early phases of Physical Solution implementation. As the Physical
27 Solution improves habitat conditions, and the *O. mykiss* population becomes more robust,
28

EXHIBIT F-6

1 refinements or additions to the Monitoring Plan, such as the addition of electrofishing as
2 recommended by Boughton et al. (2022), may be considered. Snorkel and redd surveys will be
3 used to:

- 4 • Characterize the abundance, life history stages, geographic distribution of *O.*
5 *mykiss* population in San Antonio Creek.
- 6 • Develop estimates of production (e.g., number of juveniles per spawning adult),
7 density (e.g., number of juveniles per 100 square meters [m²]) for each reach surveyed,
8 and an index of *O. mykiss* abundance for each study reach.
- 9 • Annually monitor the species compositions, abundance, geographic distribution,
10 and size classes of native and non-native fish observed in the snorkel surveys in San
11 Antonio Creek.

12 Snorkeling (i.e., direct observation) is an effective monitoring method when depths are
13 sufficient to observe enough of a sample habitat unit (e.g., pool, glide, and riffle habitat) that
14 statistical estimates can be calculated. For application to the Physical Solution at this time,
15 sampling of *O. mykiss* by direct observation is the preferred methodology. Sampling will
16 generally progress from downstream study sites to upstream sites with the majority of surveys
17 occurring during the critical low-flow periods, and supplemental sampling as needed to
18 characterize the *O. mykiss* population in relation to the Physical Solution.

19 Snorkel surveys will be conducted in reaches of San Antonio Creek that are legally
20 accessible and have a reasonable potential to support, or recently quantified, rearing of *O. mykiss*
21 Survey reaches will be selected based on habitat conditions and functions (e.g., spawning and
22 rearing), locations where habitat enhancement measures are being developed (baseline surveys
23 for pre/post evaluations), and control reaches for comparison to reaches where habitat
24 enhancement measures have been implemented. Survey locations and frequency will initially be
25 based on results of prior snorkel surveys by Allen (2015) and Casitas MWD (2008 to present).

26 The species composition, abundance, geographic distribution, and life history stage
27 categories of *O. mykiss* and all other fish species (e.g., bass, chub, carp, stickleback, etc.)
28

EXHIBIT F-7

1 observed will be recorded during snorkel surveys. Surveys will be conducted in designated survey
2 reaches where access is permitted and will include representative habitat units identified during
3 baseline surveys (e.g., pool, riffle, and glide habitats). Additional snorkel surveys may be
4 performed prior to, and after, completion of habitat enhancement projects to provide data for
5 evaluating site-specific habitat enhancement project performance.

6 • ***O. mykiss Population Genetic Evaluation***

7 As part of the baseline evaluations, a comprehensive *O. mykiss* genetic evaluation will be
8 performed that includes basin-wide population genetic structure, adaptive genetic analysis, and
9 riverscape genetic analysis. These components will be used to inform current and future actions
10 with respect to the resident and anadromous life history strategies of *O. mykiss*.

11 • ***Habitat Monitoring***

12 Periodic habitat monitoring will be conducted as part of implementing and evaluating the
13 Physical Solution in order to:

- 14 • Periodically (e.g., 5-year interval) conduct habitat surveys within San Antonio
15 Creek to characterize significant changes; and
- 16 • Quantify the enhancement (e.g., change in suitable area) in habitat quality,
17 spawning and rearing habitat before and after site-specific habitat enhancement projects
18 are completed. Measurements of water depths, velocities, substrate characteristics,
19 availability of instream and over-head cover, and other habitat attributes will be made
20 before and after site-specific projects have been implemented as part of the Physical
21 Solution. Snorkel surveys will also be used to document habitat usage before and after
22 habitat enhancement actions have been completed and to compare relative densities and
23 species composition between enhancement sites and control sites where habitat
24 enhancement actions have not been implemented.

25 Habitat suitability of a stream reach for various life stages of *O. mykiss* can be determined,
26 in part, by the distribution, abundance, and quality of mesohabitats (e.g., pool, riffle, and glide),
27 and how these are utilized by the various life stages of *O. mykiss*. Quantitative habitat surveys
28

EXHIBIT F-8

1 will be conducted periodically in San Antonio creek, after substantial channel-altering flow
2 events, or at approximately 5-year intervals. Habitat conditions and suitability for *O. mykiss* will
3 be documented so that changes over time may be monitored. The standard CDFW habitat
4 inventory methodology will be followed per CDFW's 2010 Stream Habitat Restoration Manual,
5 Section III.

6 Information on habitat conditions and functions for *O. mykiss* collected following
7 implementation of Physical Solution actions, in addition to baseline habitat surveys of currently
8 existing habitat conditions conducted as part of this Monitoring Plan, will be used to select
9 representative reaches for subsequent water quality, habitat, and fish distribution and abundance
10 monitoring. Data will be collected at Level 4, which classifies habitat units into 24 specific
11 habitat types within the riffle, flatwater, and pool categories.

- 12 • **Photo Points**

13 Photo points will be established at habitat enhancement sites and control sites. In addition
14 to photos taken during habitat surveys and to document habitat enhancement projects, general
15 reference photos will be taken annually from specific locations in San Antonio Creek to
16 document visible habitat changes over time. This effort would occur at least annually depending
17 on specific project objectives. Photos may be taken within or outside of stream channels,
18 depending on the photo point location and the subject of interest (e.g., stream channel or reach,
19 developing riparian corridor).

- 20 • **Lagoon and Estuary Breaching**

21 Monitoring lagoon and estuary sandbar status may be used to determine migratory access
22 between the river and ocean. Monitoring lagoon and estuary passage conditions and breaching of
23 the sandbar would include periodic visual observations from November 1 through June 30 each
24 year following the methods currently used by Casitas MWD to determine dates of sandbar breach
25 and lagoon and estuary closure.

26
27
28 **EXHIBIT F-9**

1
2
3
4
5
6
7
8
9
10
11
12
13
14
15
16
17
18
19
20
21
22
23
24
25
26
27
28

F.3 Performance Assessment Monitoring for Habitat Enhancement Features

Site-specific performance monitoring will be conducted in San Antonio Creek wherever habitat enhancement features are installed. In general, monitoring will be conducted using snorkel surveys for fish micro-habitat distribution, species composition, relative abundance, size distribution, and observations of fish condition. The fish surveys will be complemented by periodic habitat surveys, visual surveys, and photo-documentation, for restoration/enhancement feature installations. Performance assessments will also include habitat suitability metrics such as water depth, velocity, substrate, cover, and water quality during pre- and post-project surveys. Comparisons will be made of the pre- and post-project *O. mykiss* densities within an enhanced habitat area and control areas where enhancement has not been made to assess habitat utilization.

F.4 Reporting

Annual technical monitoring reports documenting hydrologic, water quality, fish, and habitat monitoring and enhancement results will be prepared in draft form and made available for public review and comment at least 30 days before being approved in final at a meeting of the Casitas MWD Board of Directors. The annual technical reports will present a summary of monitoring results of each year’s activities. For the purposes of annual reporting, the monitoring period has been defined as the water year extending from October 1 through September 30. The annual report format will be standardized. Annual reports will be publicly available in January of the year following each year of monitoring.